

Inhoudsopgave

Drijfwerkhuis 00	15
Handels & Kabels 01	73
Kappen 01	5
Koppeling & Motor Flens 02	13
Parkeer Rem 00	45
Schakelpoken 00	75
Stickers 00	77
Stuur & Kabels 02	67
Stuurboom 00	57
Tandwielen 03	35
Tussenplaat & Oliefilter 02	43
Wielas 00	47
Wielas Koppeling 01	53
Wielen & Banden 00	79
Parts Index	83

Code	Description	Notes
C01_0_33636	C01_00 - BODY	
C01_1_47278	C01_01 - BODY	
C01_2_74528	C01_02 - BODY	
D01_0_33654	CLUTCH	
D01_1_47296	CLUTCH	
D01_2_74551	CLUTCH	
E01_0_33671	GEARBOX	
F01_0_33692	GEARS	
F.01.02.A0008_01	GEARS	
F.01.02.A0008_02	GEARS	
F02_0_33722	GEARS	
F02_1_47313	GEARS	
F.02.02.A0008_02	GEARS	
F.02.02.A0008_03	GEARS	
F03_0_33761	GEARS	
F03_1_47357	GEARS	
F03_2_47359	GEARS	
F04_0_33781	PARKING BRAKE	
G01_0_33807	WHELL AXLE	
G02_0_33833	WHELL AXLE	
G02_1_33837	WHEELS AXLE	
H01_0_33887	STEERING	
I01_0_33919	HANDLEBAR	
I01_1_47381	HANDLEBAR	
I01_2_74568	HANDLEBAR	
I02_0_33958	KNOB	
I02_1_66672	KNOB	
J01_0_33993	CONTROLS	
K01_0_34021	STICKERS	
L01_0_49795	WHEELS	

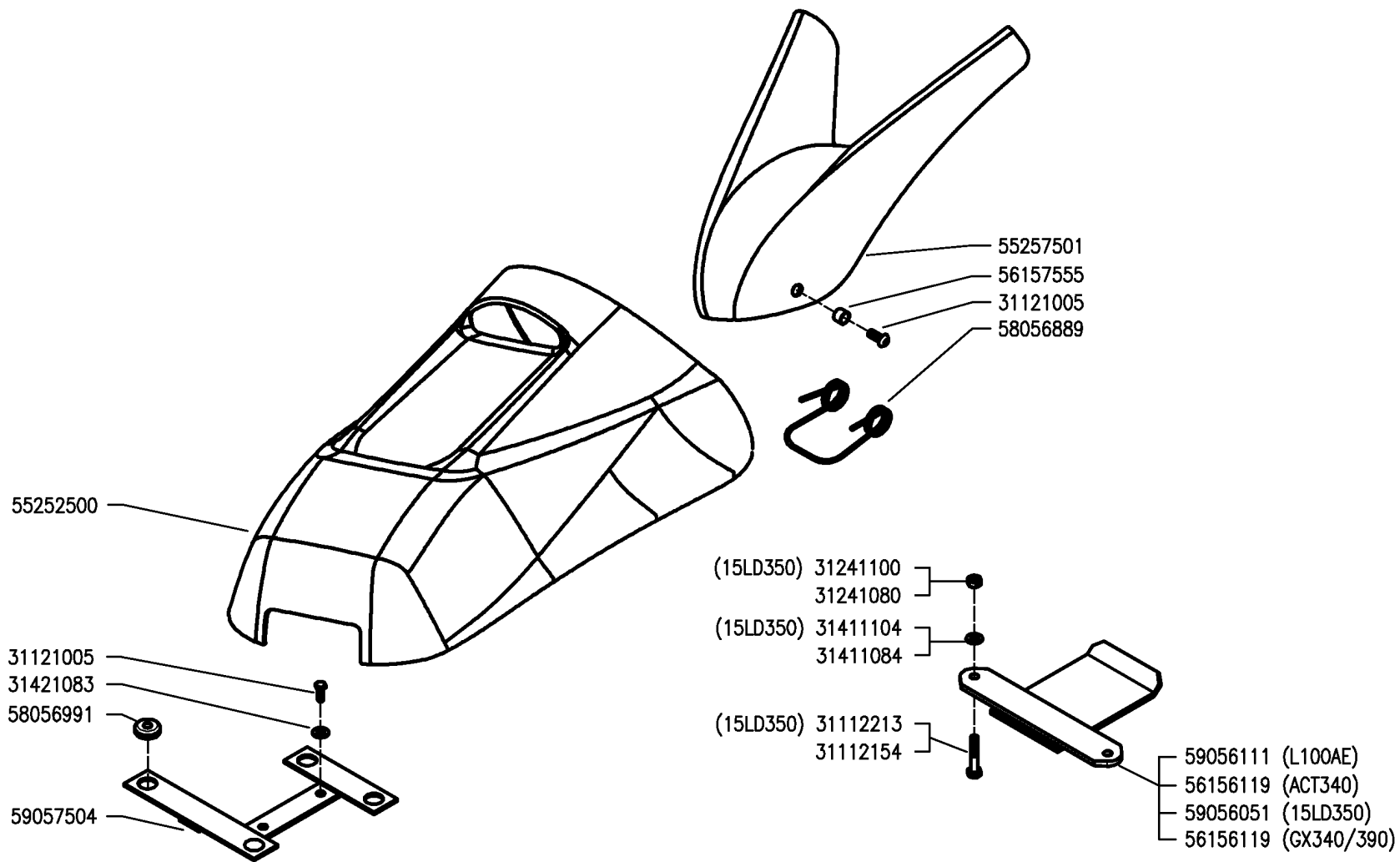

MF EasyDrive

CARROZZERIA (530 S/S MUSTER)

BODY
CARROCERÍA

CAROSSERIE
KAROSSERIE

DALLA MACCHINA
DE LA MAQUINA
FROM THE MACHINE
AB DER MASCHINE

N.

C01	Rev.
	0
05/2007	

DATE

Pos.	Code	Q.ty	Description	Notes
31112154	31112154	1	SCREW TE M8X40 UNI 5739 8G	
31112213	31112213	1	SCREW TE M10X40 UNI 5739	
31121005	31121005	1	SCREW TBCEI FLANG. M6X25	
31241080	31241080	1	HEXAGON SELFLOCK NUT M8	
31241100	31241100	1	SELFLOCK HEXAGON NUT M10	
31411084	31411084	1	WASHER 8,4x17	
31411104	31411104	1	WASHER 10,5x18	
31421083	31421083	1	WASHER	
55252500	55252500	1	BODYWORK	
55257501	55257501	1	SMALL COVER	
56156119	56156119	1	SHIELD	
56157555	56157555	1	TUBE	
58056889	58056889	1	RETAINING SPRING	
58056991	58056991	1	CABLE GLAND	
59056051	59056051	1	SHIELD	
59056111	59056111	1	SHIELD	
59057504	59057504	1	HOLDER	

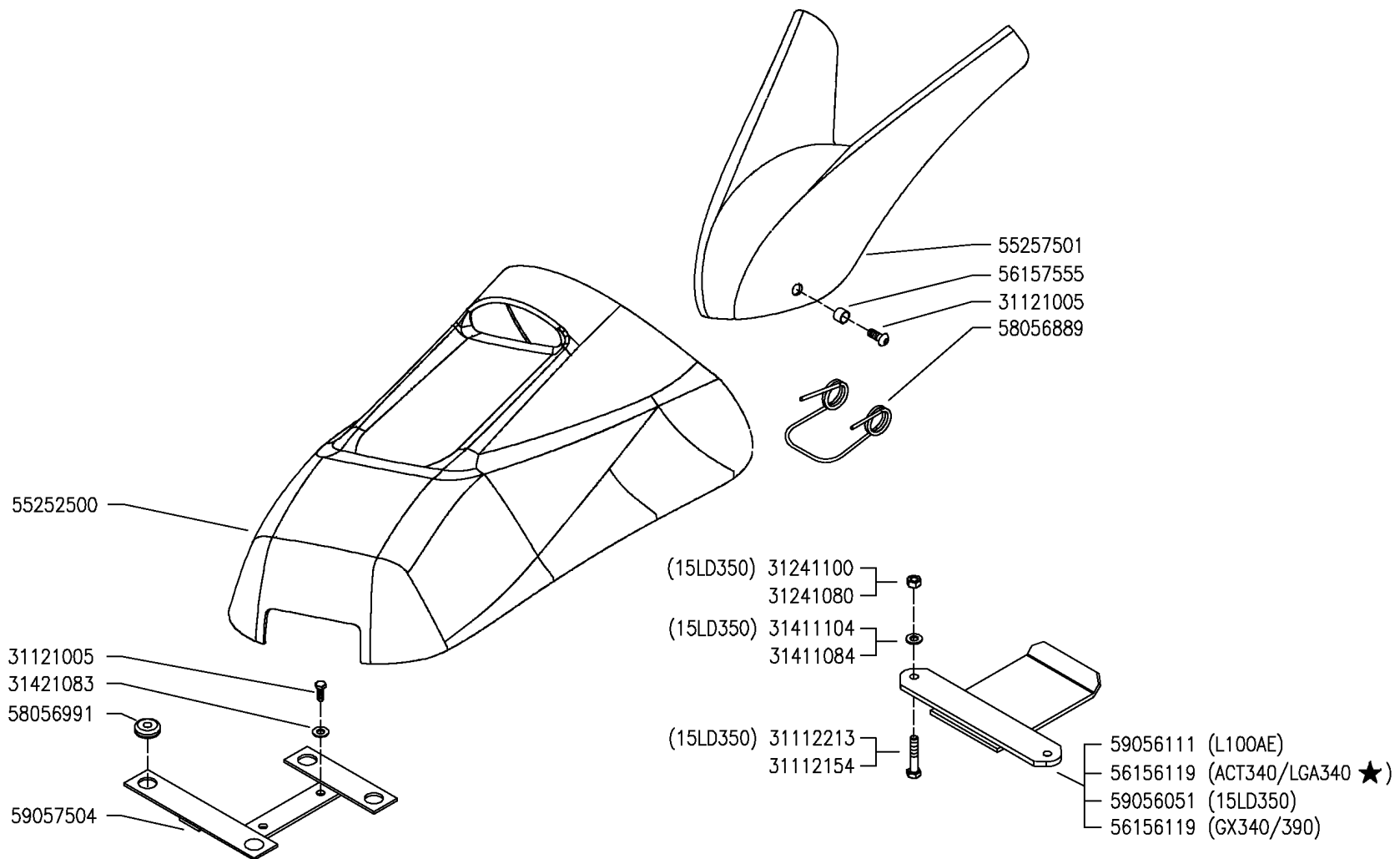

MF EasyDrive

CARROZZERIA (530 S/S MUSTER)

BODY
CARROCERÍA

CAROSSERIE
KAROSSERIE

DALLA MACCHINA
DE LA MAQUINA
FROM THE MACHINE
AB DER MASCHINE

★ N.

AGGIORNAMENTO
REVISION
MISE A JOUR
APLAZAMIENTO
ANPASSUNG

C01	Rev. 1
	01/2009

DITE

Pos.	Code	Q.ty	Description	Notes
31112154	31112154	1	SCREW TE M8X40 UNI 5739 8G	
31112213	31112213	1	SCREW TE M10X40 UNI 5739	
31121005	31121005	1	SCREW TBCEI FLANG. M6X25	
31241080	31241080	1	HEXAGON SELFLOCK NUT M8	
31241100	31241100	1	SELFLOCK HEXAGON NUT M10	
31411084	31411084	1	WASHER 8,4x17	
31411104	31411104	1	WASHER 10,5x18	
31421083	31421083	1	WASHER	
55252500	55252500	1	BODYWORK	
55257501	55257501	1	SMALL COVER	
56156119	56156119	1	SHIELD	
56157555	56157555	1	TUBE	
58056889	58056889	1	RETAINING SPRING	
58056991	58056991	1	CABLE GLAND	
59056051	59056051	1	SHIELD	
59056111	59056111	1	SHIELD	
59057504	59057504	1	HOLDER	

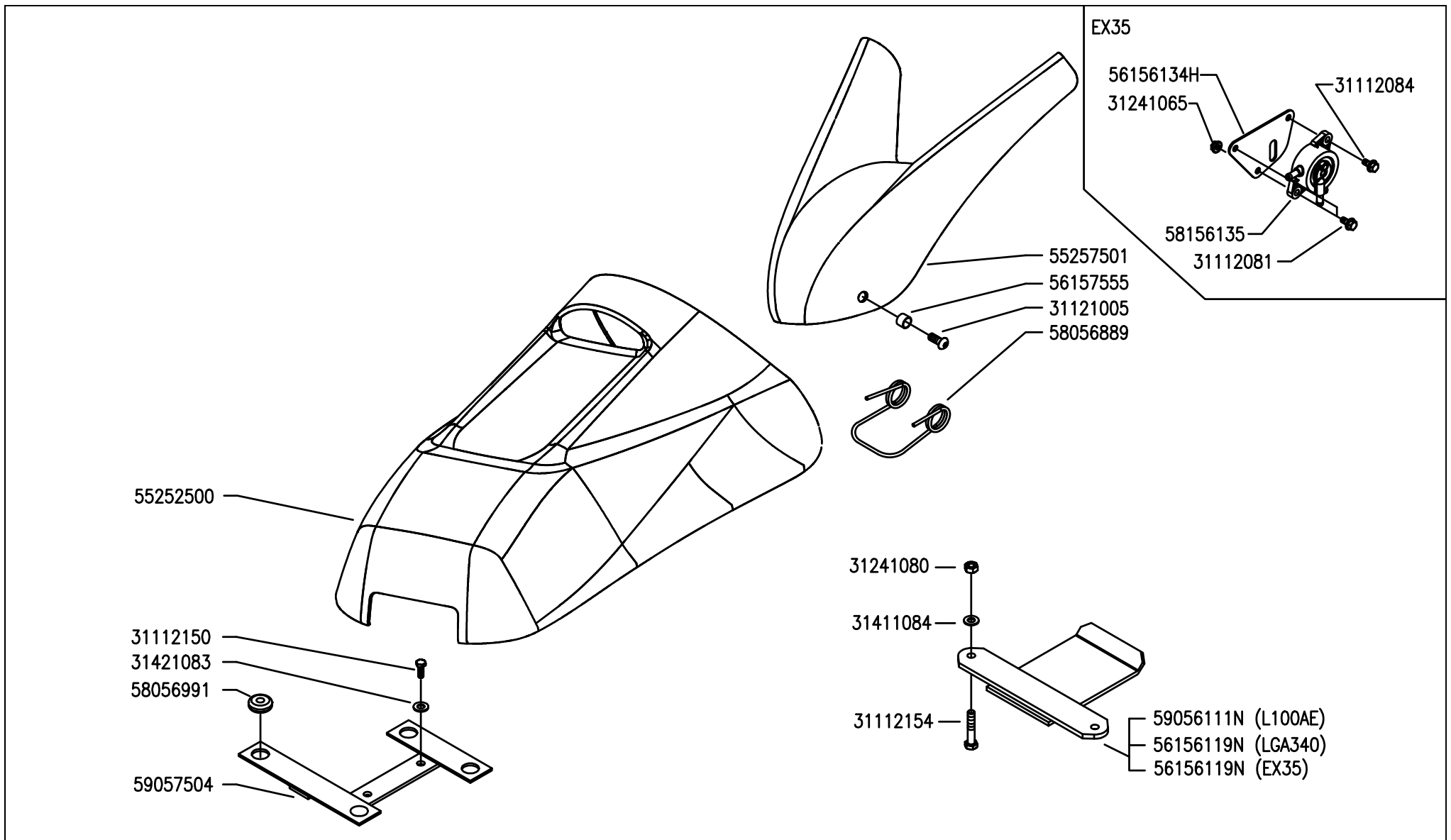

	500 serie PS PowerSafe®	BODY CARROZERIA	CARROZZERIA (530 S ED) CAROSSERIE KAROSSERIE	DALLA MACCHINA DE LA MAQUINA DE LA MACHINA FROM THE MACHINE AB DER MASCHINE	AGGIORNAMENTO REVISION MISE A JOUR APLAZAMIENTO ANPASSUNG	A01 09/2011	Rev.
				★ N.	0		

Pos.	Code	Q.ty	Description	Notes
31112081	31112081	1	SCREW TE C/F M6X20 DIN 6921 8G	
31112084	31112084	1	SCREW TE C/F M6X14 DIN 6921 8G	
31112154	31112154	1	SCREW TE M8X40 UNI 5739 8G	
31112213	31112213	1	SCREW TE M10X40 UNI 5739	
31121005	31121005	1	SCREW TBCEI FLANG. M6X25	
31241065	31241065	1	SELFLOCK NUT M6	
31241080	31241080	1	HEXAGON SELFLOCK NUT M8	
31241100	31241100	1	SELFLOCK HEXAGON NUT M10	
31411084	31411084	1	WASHER 8,4x17	
31411104	31411104	1	WASHER 10,5x18	
31421083	31421083	1	WASHER	
55252500	55252500	1	BODYWORK	
55257501	55257501	1	SMALL COVER	
56156119	56156119	1	SHIELD	
56157555	56157555	1	TUBE	
58056889	58056889	1	RETAINING SPRING	
58056991	58056991	1	CABLE GLAND	
58156135	58156135	1	PUMP	
59056051	59056051	1	SHIELD	
59056111	59056111	1	SHIELD	
59057504	59057504	1	HOLDER	
56156134	56156134H	1	CONNECTION	

MOTORE - ENGINE MOTEUR - MOTOR	A
Lombardini 15LD350	59247884
Yanmar L100AE	59247971
Acme ACT340	59247971
Honda GX340/GX390 (D=25.4)	59256280

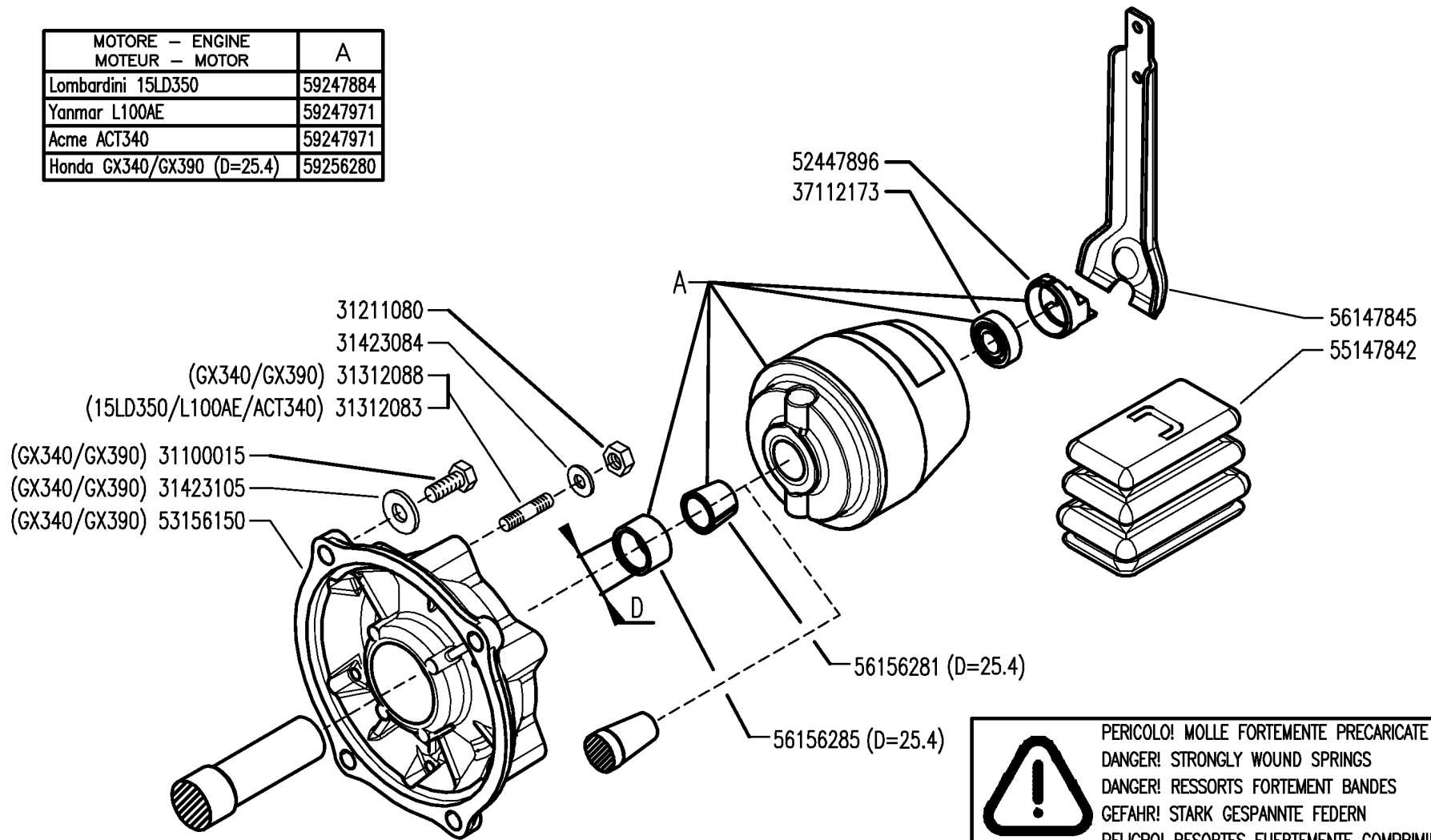

PERICOLO! MOLLE FORTEMENTE PRECARICATE
DANGER! STRONGLY WOUND SPRINGS
DANGER! RESSORTS FORTEMENT BANDES
GEFAHR! STARK GESPANNTE FEDERN
PELIGRO! RESORTES FUERTEMENTE COMPRIMIDOS

FERRARI MFEasyDrive

FRIZIONE AUTOVENTILANTE
 CLUTCH
 EMBRAYAGE
 KUPPLUNG

DALLA MACCHINA
 DE LA MAQUINA
 FROM THE MACHINE
 AB DER MASCHINE
 N.

Rev.
 D01 0
 05/2007

DITE

Pos.	Code	Q.ty	Description	Notes
31100015	31100015	1	SCREW TE 3/8X1	
31211080	31211080	1	NUT M8	
31312083	31312083	1	STUD BOLT M8X46X16X16	
31312088	31312088	1	STUD BOLT M8X40X14X14	
31423084	31423084	1	SPRING WASHER 8,4	
31423105	31423105	1	SPRING WASHER 10,5	
37112173	37112173	1	BEARING	
52447896	52447896	1	PRESSURE PLATE	
53156150	53156150	1	ENGINE FLANGE	
55147842	55147842	1	BELLOWS	
56147845	56147845	1	CLUTCH LEVER	
56156281	56156281	1	CENTRING BUSH	
56156285	56156285	1	SPACER	
59247884	59247884	1	CLUTCH ASSY	
59247971	59247971	1	CLUTCH	
59256280	59256280	1	CLUTCH ASSY	

MOTORE - ENGINE MOTEUR - MOTOR	A
Lombardini 15LD350	59247884
Yanmar L100AE	59247971
Acme ACT340	59247971
Honda GX340/GX390 (D=25.4)	59256280
Lombardini LGA 340 (AF) ★	59247971

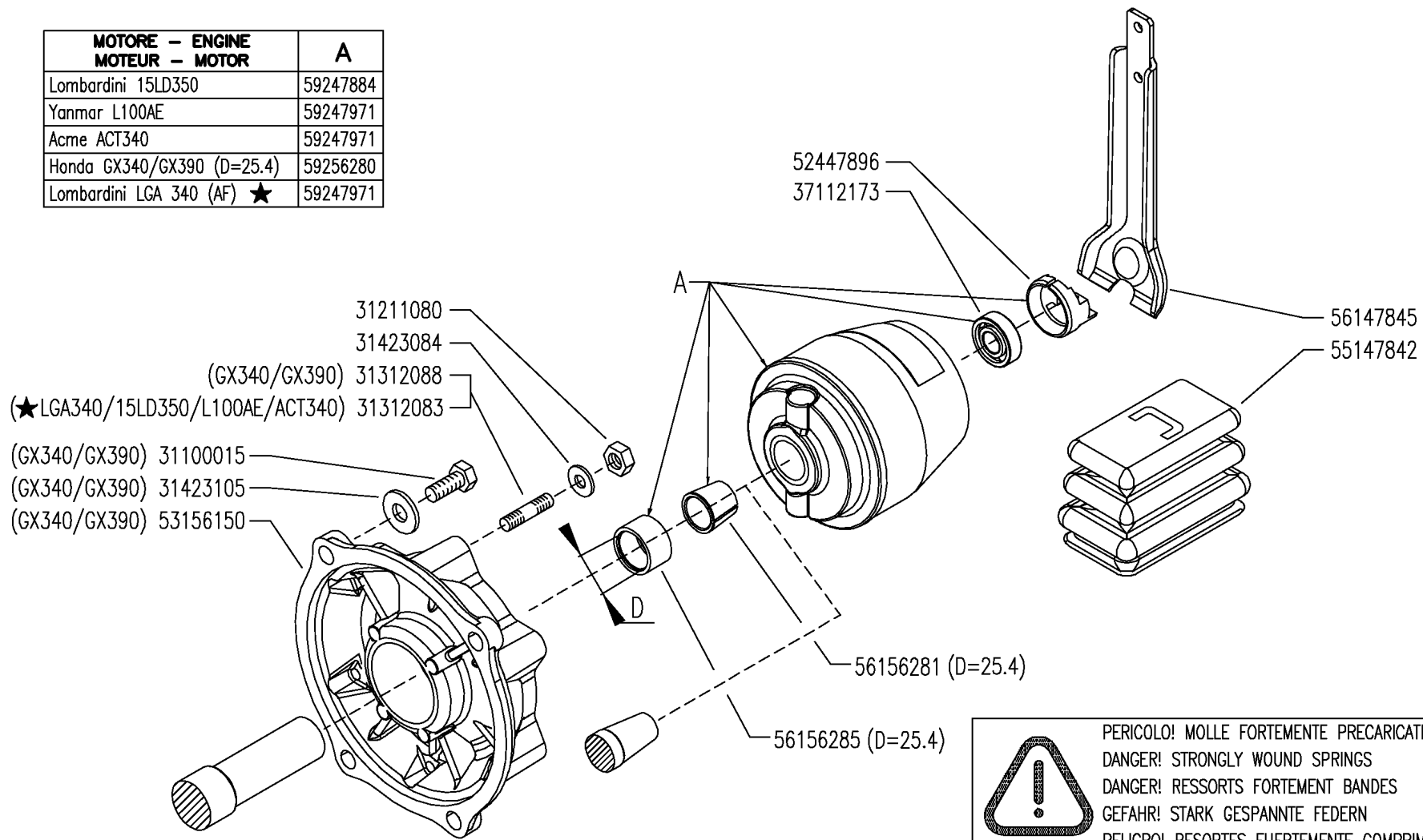

 PERICOLO! MOLLE FORTEMENTE PRECARICATE
 DANGER! STRONGLY WOUND SPRINGS
 DANGER! RESSORTS FORTEMENT BANDES
 GEFAHR! STARK GESPANNTE FEDERN
 PELIGRO! RESORTES FUERTEMENTE COMPRIMIDOS



FRIZIONE AUTOVENTILANTE
 CLUTCH
 EMBRAYAGE
 KUPPLUNG

DALLA MACCHINA
 DE LA MAQUINA
 FROM THE MACHINE
 AB DER MASCHINE
 ★N.

AGGIORNAMENTO
 REVISION
 MISE A JOUR
 APLAZAMIENTO
 ANPASSUNG

D01	Rev.	1
	01/2009	

DITE

Pos.	Code	Q.ty	Description	Notes
31100015	31100015	1	SCREW TE 3/8X1	
31211080	31211080	1	NUT M8	
31312083	31312083	1	STUD BOLT M8X46X16X16	
31312088	31312088	1	STUD BOLT M8X40X14X14	
31423084	31423084	1	SPRING WASHER 8,4	
31423105	31423105	1	SPRING WASHER 10,5	
37112173	37112173	1	BEARING	
52447896	52447896	1	PRESSURE PLATE	
53156150	53156150	1	ENGINE FLANGE	
55147842	55147842	1	BELLOWS	
56147845	56147845	1	CLUTCH LEVER	
56156281	56156281	1	CENTRING BUSH	
56156285	56156285	1	SPACER	
59247884	59247884	1	CLUTCH ASSY	
59247971	59247971	1	CLUTCH	
59256280	59256280	1	CLUTCH ASSY	

MOTORE - ENGINE MOTEUR - MOTOR	A
Acme ACT340	59247971
Honda GX340/GX390 (D=25.4)	59256280
Lombardini 15LD350	59247884
Lombardini LGA 340 (AF)	59247971
Subaru EX35 ★	59256280
Yanmar L100AE	59247971

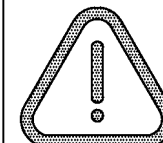
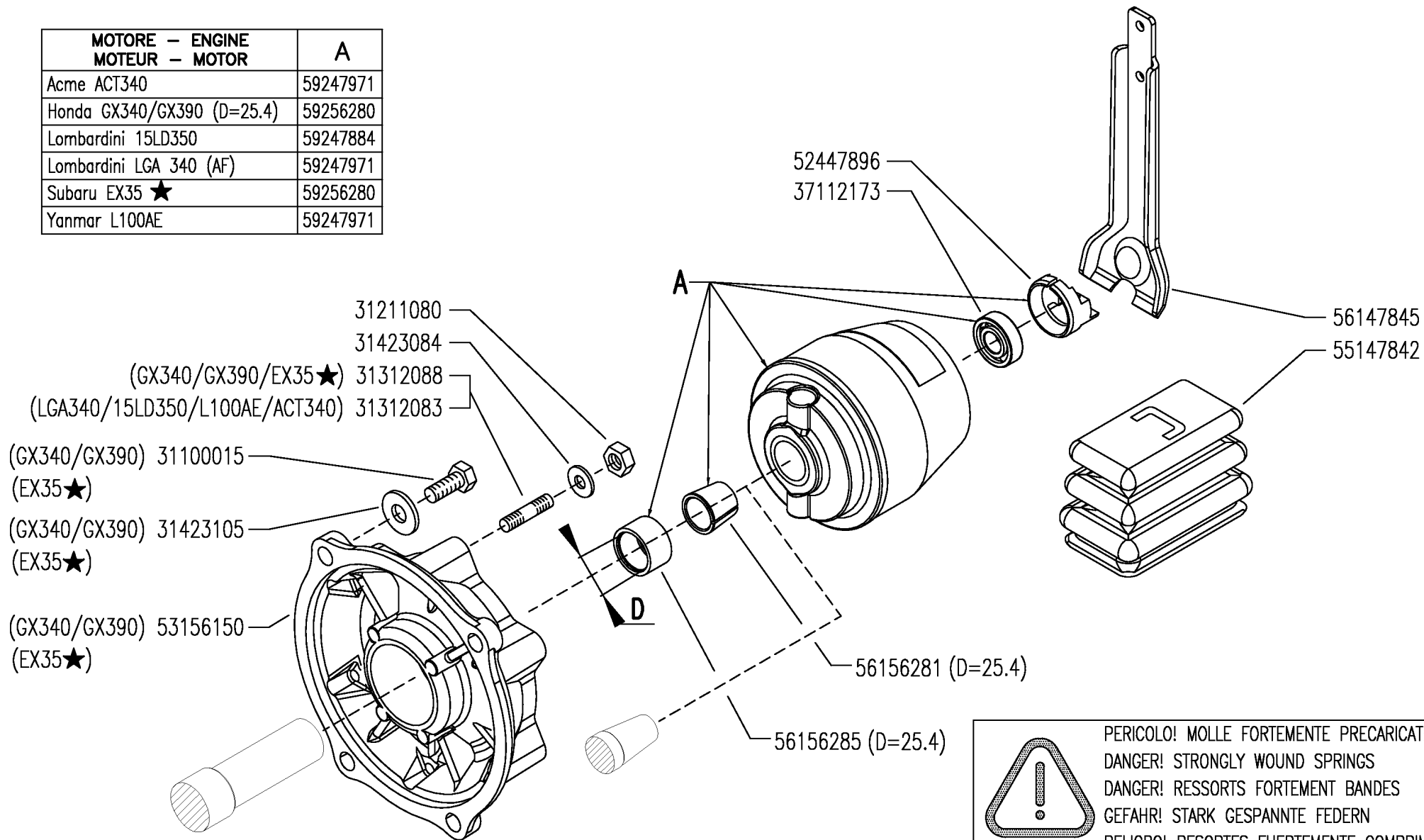

PERICOLO! MOLLE FORTEMENTE PRECARICATE
DANGER! STRONGLY WOUND SPRINGS
DANGER! RESSORTS FORTEMENT BANDES
GEFAHR! STARK GESPANNTE FEDERN
PELIGRO! RESORTES FUERTEMENTE COMPRIMIDOS

FERRARI

MF EasyDrive

CLUTCH
EMBRAGUE

FRIZIONE AUTOVENTILANTE

EMBRAYAGE
KUPPLUNG

DALLA MACCHINA
DE LA MAQUINA
DE LA MACHINA
FROM THE MACHINE
AB DER MASCHINE

★ N.

AGGIORNAMENTO
REVISION
MISE A JOUR
APLAZAMIENTO
ANPASSUNG

D01

Rev.
2

03/2010

Pos.	Code	Q.ty	Description	Notes
31100015	31100015	1	SCREW TE 3/8X1	
31211080	31211080	1	NUT M8	
31312083	31312083	1	STUD BOLT M8X46X16X16	
31312088	31312088	1	STUD BOLT M8X40X14X14	
31423084	31423084	1	SPRING WASHER 8,4	
31423105	31423105	1	SPRING WASHER 10,5	
37112173	37112173	1	BEARING	
52447896	52447896	1	PRESSURE PLATE	
53156150	53156150	1	ENGINE FLANGE	
55147842	55147842	1	BELLOWS	
56147845	56147845	1	CLUTCH LEVER	
56156281	56156281	1	CENTRING BUSH	
56156285	56156285	1	SPACER	
59247884	59247884	1	CLUTCH ASSY	
59247971	59247971	1	CLUTCH	
59256280	59256280	1	CLUTCH ASSY	

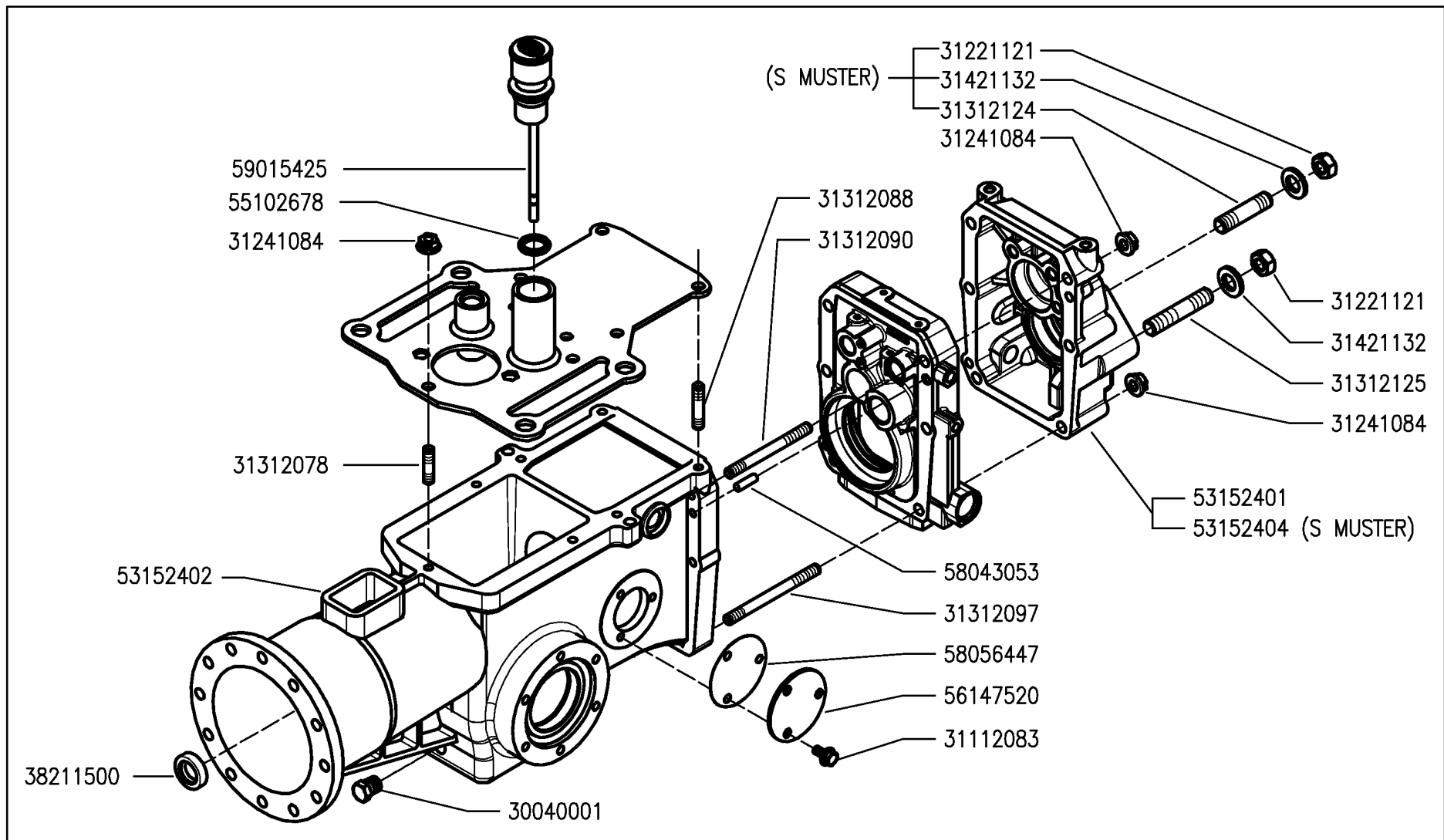

MF EasyDrive

SCATOLA CAMBIO (530 S/S MUSTER)

GEARBOX
CALJA DE CAMBIO

BOITE DE VITESSES
WECHSELGETRIEBE

DALLA MACCHINA
DE LA MAQUINA
FROM THE MACHINE
AB DER MASCHINE

N.

E01 0

05/2007

Rev.

DATE

Pos.	Code	Q.ty	Description	Notes
30040001	30040001	1	PLUG	
31112083	31112083	1	SCREW M6X12	
31221121	31221121	1	NUT M12X1,25	
31241084	31241084	1	SELFLOCK NUT M8 6S	
31312078	31312078	1	STUD BOLT M8X32X14X14	
31312088	31312088	1	STUD BOLT M8X40X14X14	
31312090	31312090	1	STUD BOLT	
31312097	31312097	1	STUD BOLT	
31312124	31312124	1	STUD BOLT	
31312125	31312125	1	STUD BOLT	
31421132	31421132	1	WASHER 13X24X2,8	
38211500	38211500	1	OIL SEAL 15X28X7	
53152401	53152401	1	REAR COVER	
53152402	53152402	1	BODY	
53152404	53152404	1	REAR COVER	
55102678	55102678	1	RUBBER RING	
56147520	56147520	1	COVER	
58043053	58043053	1	CYLINDRICAL PLUG	
58056447	58056447	1	GASKET	
59015425	59015425	1	PLUG	

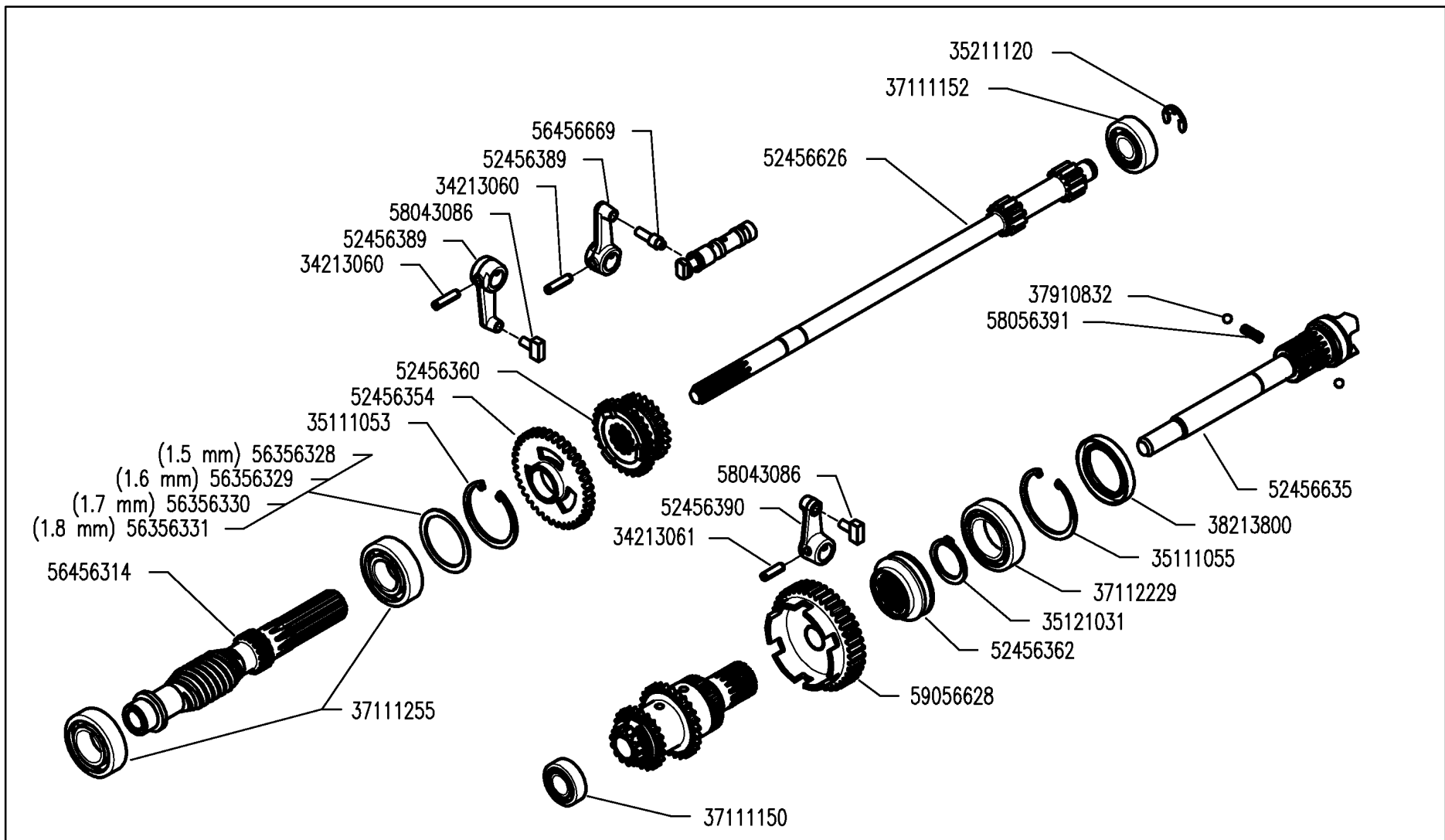

	MF EasyDrive	INGRANAGGI CAMBIO (530 S/S MUSTER)		DALLA MACCHINA DE LA MAQUINA DE LA MAQUINA FROM THE MACHINE AB DER MASCHINE	_____ _____ _____ _____	F01	Rev.
		GEARS ENGRANAJES	ENGRANAGES ZAHNRADER				0
				N.	05/2007		DITE

Pos.	Code	Q.ty	Description	Notes
34213060	34213060	1	ROLL PIN	
34213061	34213061	1	ROLL PIN	
35111053	35111053	1	SEEGER RING I 52 UNI 7438	
35111055	35111055	1	SEEGER RING	
35121031	35121031	1	SEEGER RING	
35211120	35211120	1	SEEGER RING	
37111150	37111150	1	BEARING	
37111152	37111152	1	BEARING	
37111255	37111255	1	BEARING	
37112229	37112229	1	BEARING	
37910832	37910832	1	BALL 1/4	
38213800	38213800	1	OIL SEAL 38X55X7	
52456354	52456354	1	GEAR	
52456360	52456360	1	SLIDER	
52456362	52456362	1	COUPLING	
52456389	52456389	1	LEVER	
52456390	52456390	1	LEVER	
52456626	52456626	1	OUTPUT SHAFT	
52456635	52456635	1	PTO SHAFT	
56356328	56356328	1	ADJUSTING RING SP=1,5	
56356329	56356329	1	ADJUSTING RING SP=1,6	
56356330	56356330	1	ADJUSTING RING SP=1,7	
56356331	56356331	1	ADJUSTING RING SP=1,8	
56456314	56456314	1	SPECIAL SCREW	
56456669	56456669	1	PIN	
58043086	58043086	1	SHOE	
58056391	58056391	1	SPRING	
59056628	59056628	1	PTO GEAR	

Pos.	Code	Q.ty	Description	Notes
1	37111151	1	BEARING	Replaces 37111150
2	59056628	1	PTO GEAR	
3	52456362	1	COUPLING	
4	35121031	1	SEEGER RING	
5	37112229	1	BEARING	
6	35111055	1	SEEGER RING	
7	38213800	1	OIL SEAL 38X55X7	
8	52456620	1	PTO SHAFT	
9	34213061	1	ROLL PIN	
10	52456390	1	LEVER	
11	58043086	1	SHOE	
12	58056391	1	SPRING	
13	37910832	1	BALL 1/4	
14	37111255	1	BEARING	
15	56456314	1	SPECIAL SCREW	
16	56356328	1	ADJUSTING RING SP=1,5	
16	56356329	1	ADJUSTING RING SP=1,6	
16	56356330	1	ADJUSTING RING SP=1,7	
16	56356331	1	ADJUSTING RING SP=1,8	
17	35111053	1	SEEGER RING I 52 UNI 7438	
18	52456354	1	GEAR	
19	52456360	1	SLIDER	
20	34213060	1	ROLL PIN	
21	52456389	1	LEVER	
22	56456669	1	PIN	
23	52456626	1	OUTPUT SHAFT	
24	37111152	1	BEARING	
25	35211120	1	SEEGER RING	

GEARS

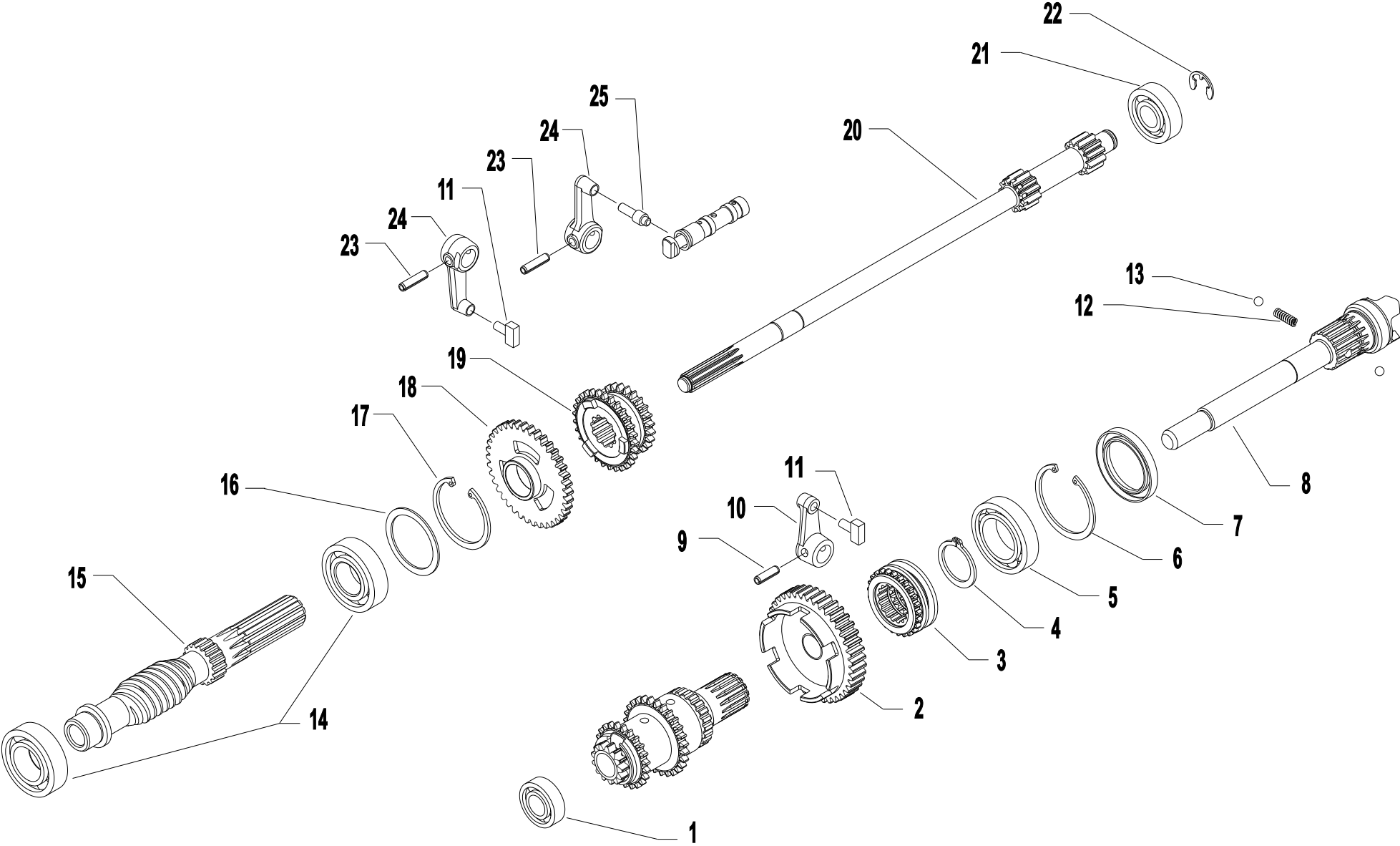

Pos.	Code	Q.ty	Description	Notes
1	37111151	1	BEARING	
2	59056712	1	PTO GEAR	Replaces 52456362 + 59056628
3	52456706	1	PTO COUPLING	Replaces 52456362 + 59056628
4	35121031	1	SEEGER RING	
5	37112229	1	BEARING	
6	35111055	1	SEEGER RING	
7	38213800	1	OIL SEAL 38X55X7	
8	52456620	1	PTO SHAFT	
9	34213061	1	ROLL PIN	
10	52456390	1	LEVER	
11	58043086	1	SHOE	
12	58056391	1	SPRING	
13	37910832	1	BALL 1/4	
14	37111255	1	BEARING	
15	56456314	1	SPECIAL SCREW	
16	56356328	1	ADJUSTING RING SP=1,5	
16	56356329	1	ADJUSTING RING SP=1,6	
16	56356330	1	ADJUSTING RING SP=1,7	
16	56356331	1	ADJUSTING RING SP=1,8	
17	35111053	1	SEEGER RING I 52 UNI 7438	
18	52456354	1	GEAR	
19	52456360	1	SLIDER	
20	52456626	1	OUTPUT SHAFT	
21	37111152	1	BEARING	
22	35211120	1	SEEGER RING	
23	34213060	1	ROLL PIN	
24	52456389	1	LEVER	
25	56456669	1	PIN	

SERIAL
START
877421

GEARS

CODE REV

F.01.02.A0008_02

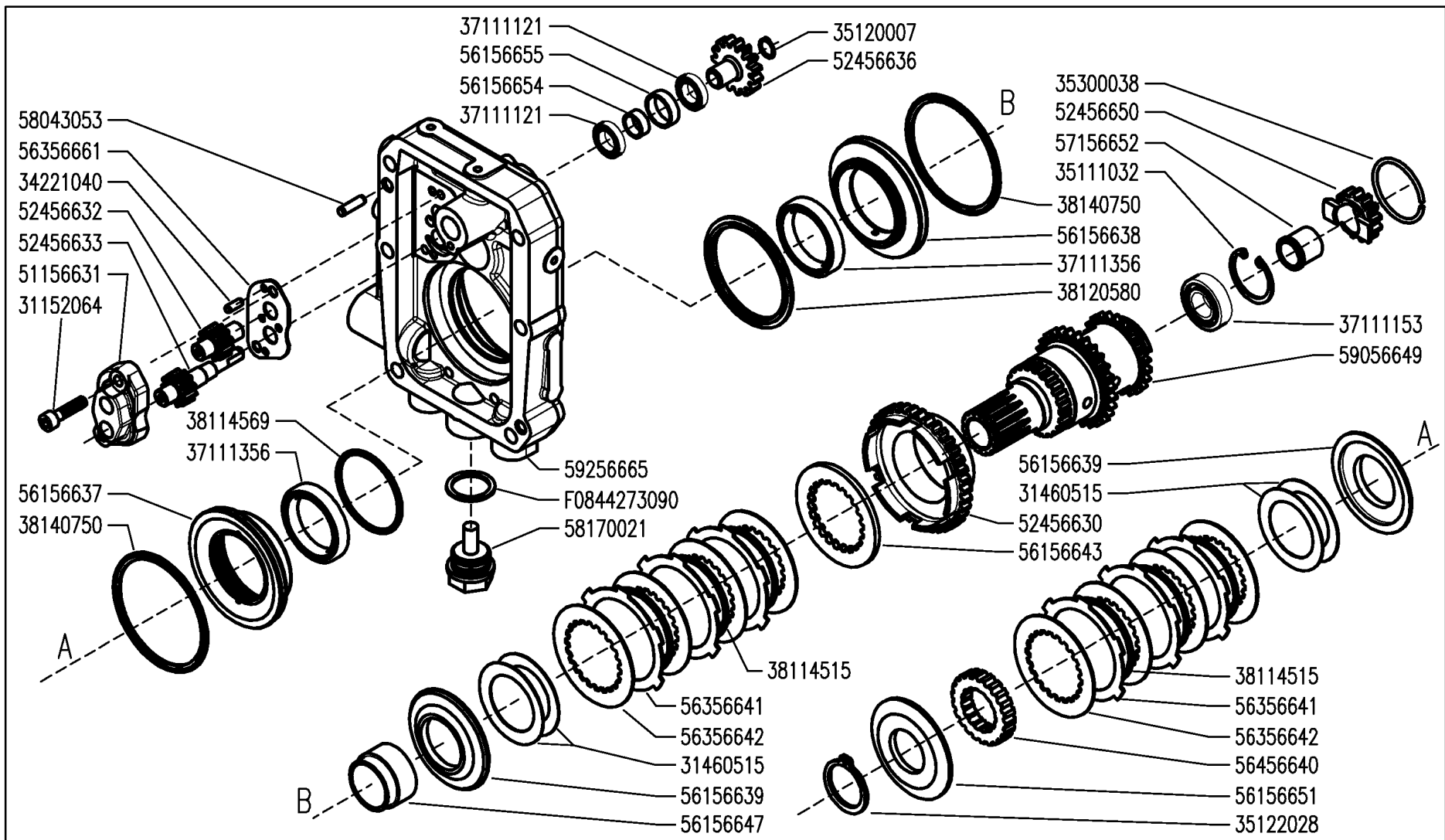

MF EasyDrive

INGRANAGGI CAMBIO (530 S/S MUSTER)

GEARS
ENGRANAJES

ENGRANAGES
ZAHNRADER

DALLA MACCHINA
DE LA MAQUINA
DE LA MAQUINA
FROM THE MACHINE
AB DER MASCHINE

N.

F02 0

05/2007

Rev.

DATE

Pos.	Code	Q.ty	Description	Notes
31152064	31152064	1	SCREW TCEI M6X25 UNI 5931	
31460515	31460515	1	SPR. SCHNORR K 51.5x35.5x0,6 243400	
34221040	34221040	1	CYLINDRICAL PLUG	
35111032	35111032	1	SEEGER RING	
35120007	35120007	1	SEEGER RING	
35122028	35122028	1	SEEGER RING	
35300038	35300038	1	RING	
37111121	37111121	1	BEARING	
37111153	37111153	1	BEARING	
37111356	37111356	1	BEARING	
38114515	38114515	1	RING	
38114569	38114569	1	RING	
38120580	38120580	1	RING	
38140750	38140750	1	RING	
51156631	51156631	1	COVER	
52456630	52456630	1	GEAR	
52456632	52456632	1	DRIVEN GEAR	
52456633	52456633	1	GEAR	
52456636	52456636	1	GEAR	
52456650	52456650	1	GEAR	
56156637	56156637	1	PISTON	
56156638	56156638	1	PISTON	
56156639	56156639	1	PRESSURE PLATE	
56156643	56156643	1	DISC	
56156647	56156647	1	SPACER	
56156651	56156651	1	WASHER	
56156654	56156654	1	SPACER	
56156655	56156655	1	SPACER	
56356641	56356641	1	DISC	
56356642	56356642	1	DISC	
56356661	56356661	1	COUNTERWEIGHT	
56456640	56456640	1	HUB	
57156652	57156652	1	BEARING	
58043053	58043053	1	CYLINDRICAL PLUG	

SERIAL

GEARS

CODE REV

F02_0_33722

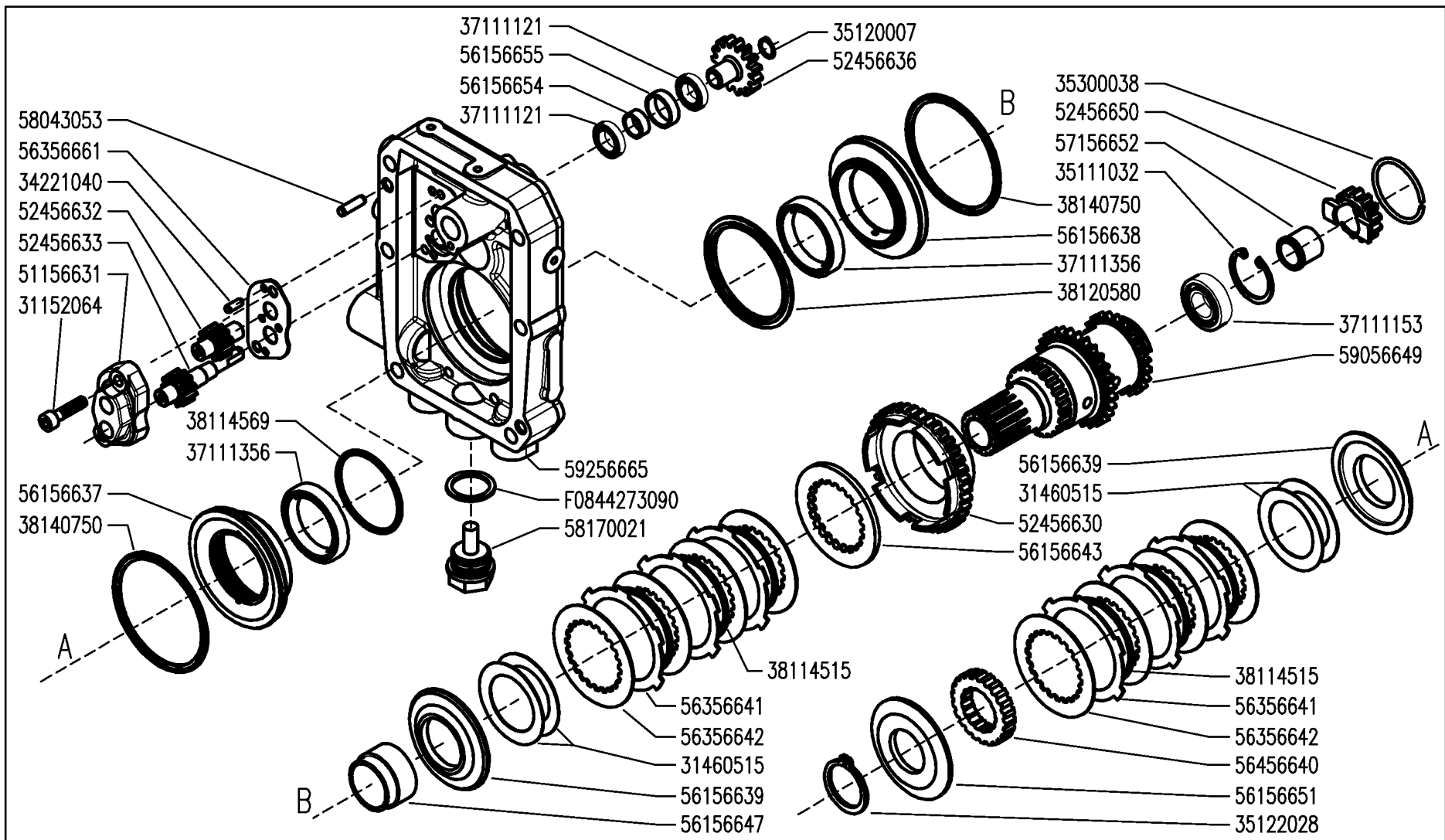

	MF EasyDrive	INGRANAGGI CAMBIO (530 S/S MUSTER)		DALLA MACCHINA DE LA MAQUINA DE LA MAQUINA FROM THE MACHINE AB DER MASCHINE	_____ _____ _____ _____	Rev.
		GEARS ENGRANAJES	ENGRANAGES ZAHNRADER			F02
				N.	05/2007	

DATE

Pos.	Code	Q.ty	Description	Notes
58170021	58170021	1	PLUG	
59056649	59056649	1	COUNTERSHAFT	
59256665	59256665	1	FLANGE	
F0844273	F0844273090	1	GASKET 22X28X1,5 CU 99,5	

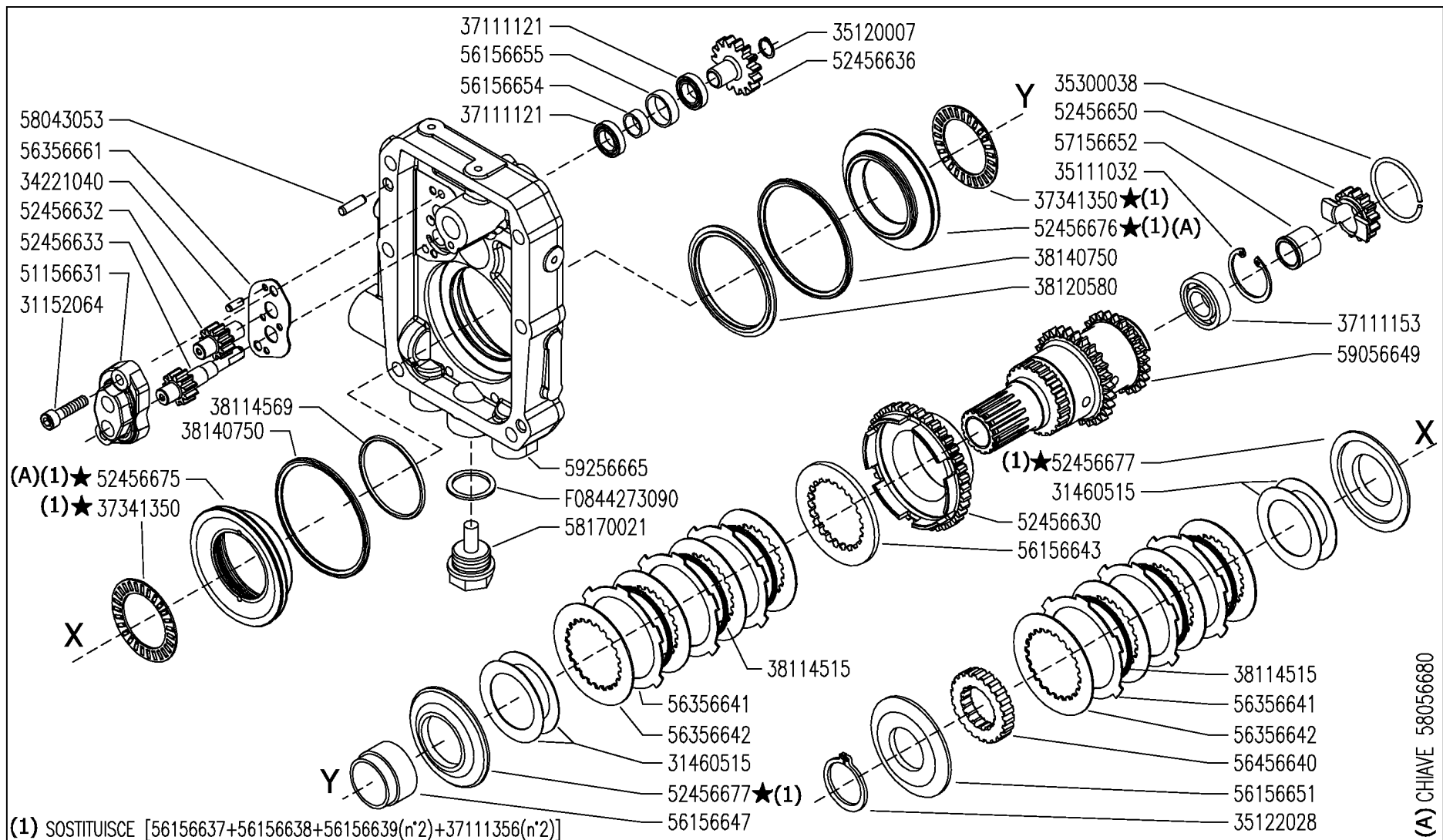

(A) CHIAVE 58056680



INGRANAGGI CAMBIO (530 S/S MUSTER)
 GEARS ENGRANAGES
 ENGRANAJES ZAHNRADER

DALLA MACCHINA
 DE LA MAQUINA
 FROM THE MACHINE
 AB DER MASCHINE
 ★ N.

819420

Rev. 1
 F02
 07/2008

DITE

Pos.	Code	Q.ty	Description	Notes
31152064	31152064	1	SCREW TCEI M6X25 UNI 5931	
31460515	31460515	1	SPR. SCHNORR K 51.5x35.5x0,6 243400	
34221040	34221040	1	CYLINDRICAL PLUG	
35111032	35111032	1	SEEGER RING	
35120007	35120007	1	SEEGER RING	
35122028	35122028	1	SEEGER RING	
35300038	35300038	1	RING	
37111121	37111121	1	BEARING	
37111153	37111153	1	BEARING	
37341350	37341350	1	BEARING	
38114515	38114515	1	RING	
38114569	38114569	1	RING	
38120580	38120580	1	RING	
38140750	38140750	1	RING	
51156631	51156631	1	COVER	
52456630	52456630	1	GEAR	
52456632	52456632	1	DRIVEN GEAR	
52456633	52456633	1	GEAR	
52456636	52456636	1	GEAR	
52456650	52456650	1	GEAR	
52456675	52456675	1	PISTON	
52456676	52456676	1	PISTON	
52456677	52456677	1	PRESSURE PLATE	
56156643	56156643	1	DISC	
56156647	56156647	1	SPACER	
56156651	56156651	1	WASHER	
56156654	56156654	1	SPACER	
56156655	56156655	1	SPACER	
56356641	56356641	1	DISC	
56356642	56356642	1	DISC	
56356661	56356661	1	COUNTERWEIGHT	
56456640	56456640	1	HUB	
57156652	57156652	1	BEARING	
58043053	58043053	1	CYLINDRICAL PLUG	

SERIAL
START
819420

GEARS

CODE REV

F02_1_47313

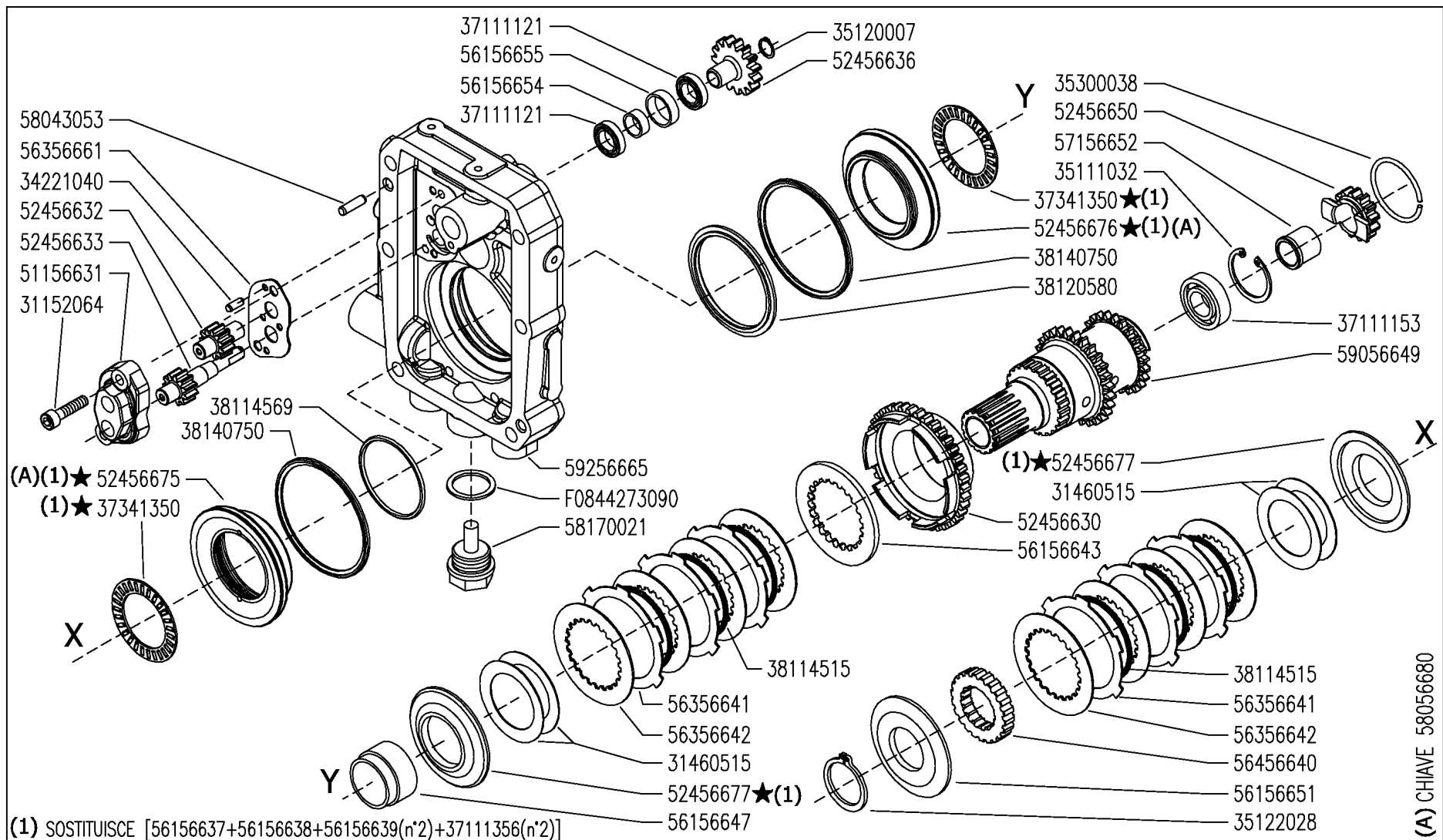

(A) CHIAVE 58056680

	<h1>MF EasyDrive</h1>	INGRANAGGI CAMBIO (530 S/S MUSTER)		DALLA MACCHINA DE LA MAQUINA FROM THE MACHINE AB DER MASCHINE	<input type="text"/>	<h1>F02</h1>	Rev.
		GEARS ENGRANAJES	ENGRANAGES ZAHNRADER		★ N.		819420
						07/2008	DITE

Pos.	Code	Q.ty	Description	Notes
58056680	58056680	1	CHIAVE X PISTONE 56675/56676	
58170021	58170021	1	PLUG	
59056649	59056649	1	COUNTERSHAFT	
59256665	59256665	1	FLANGE	
F0844273	F0844273090	1	GASKET 22X28X1,5 CU 99,5	

SERIAL
START
819420

GEARS

CODE REV
F02_1_47313

GEARS

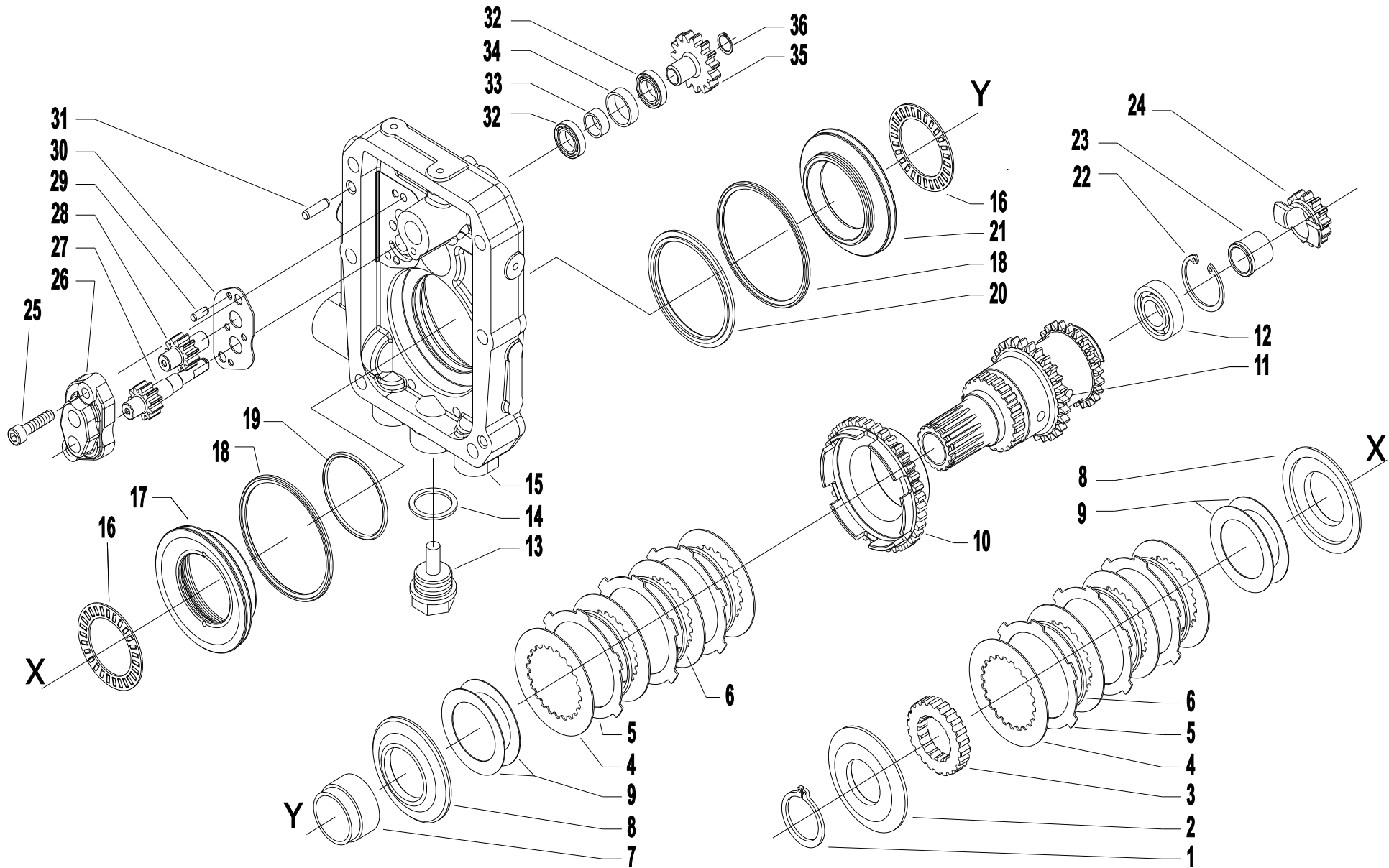

Pos.	Code	Q.ty	Description	Notes
1	35122028	1	SEEGER RING	
2	56156803	1	WASHER	Replaces 59056649 + 35111032 + 37111153 + 56156651 +
3	56456640	1	HUB	
4	56356642	1	DISC	
5	56356641	1	DISC	
6	38114515	1	RING	
7	56156647	1	SPACER	
8	52456677	1	PRESSURE PLATE	
9	31460515	1	SPR. SCHNORR K 51.5x35.5x0,6 243400	
10	52456427	1	GEAR	Replaces 59056649 + 35111032 + 37111153 + 56156651 +
11	59056619	1	COUNTERSHAFT	Replaces 59056649 + 35111032 + 37111153 + 56156651 +
12	37121150	1	BEARING	Replaces 59056649 + 35111032 + 37111153 + 56156651 +
13	58170021	1	PLUG	
14	F0844273090	1	GASKET 22X28X1,5 CU 99,5	
15	59256665	1	FLANGE	
16	37341350	1	BEARING	
17	52456675	1	PISTON	
18	38140750	1	RING	
19	38114569	1	RING	
20	38120580	1	RING	
21	52456676	1	PISTON	
22	35111035	1	SEEGER RING	Replaces 59056649 + 35111032 + 37111153 + 56156651 +
23	57156652	1	BEARING	
24	52456802	1	FIRST GEAR ED	Replaces 59056649 + 35111032 + 37111153 + 56156651 +
25	31152064	1	SCREW TCEI M6X25 UNI 5931	
26	51156631	1	COVER	
27	52456633	1	GEAR	
28	52456632	1	DRIVEN GEAR	
29	34221040	1	CYLINDRICAL PLUG	
30	56356661	1	COUNTERWEIGHT	
31	58043053	1	CYLINDRICAL PLUG	
32	37111121	1	BEARING	
33	56156654	1	SPACER	
34	56156655	1	SPACER	

SERIAL
START
863442

GEARS

CODE REV

F.02.02.A0008_02

GEARS

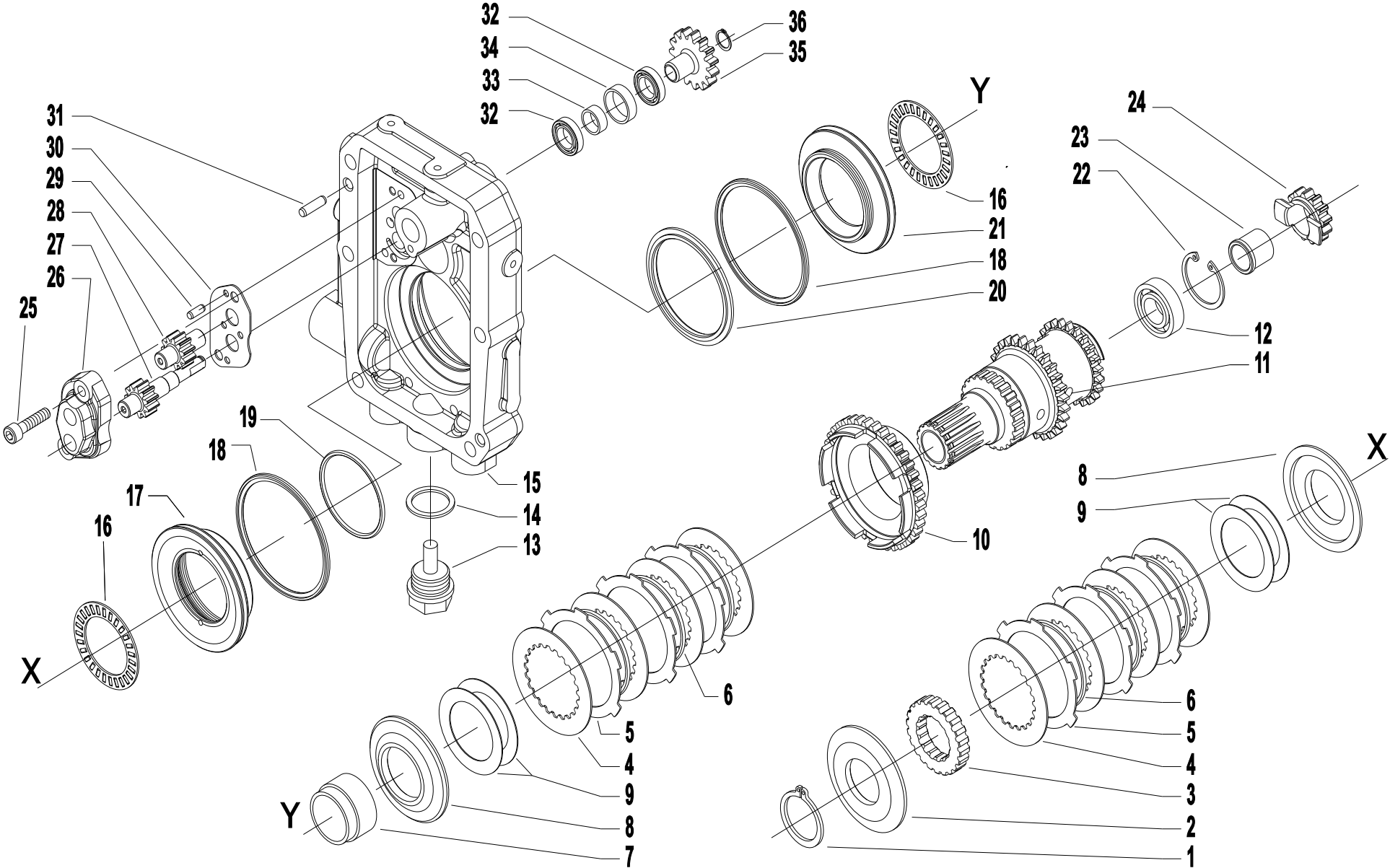

Pos.	Code	Q.ty	Description	Notes
35	52456636	1	GEAR	
36	35120007	1	SEEGER RING	

SERIAL
START
863442

GEARS

CODE REV
F.02.02.A0008_02

GEARS

SERIAL START 877421

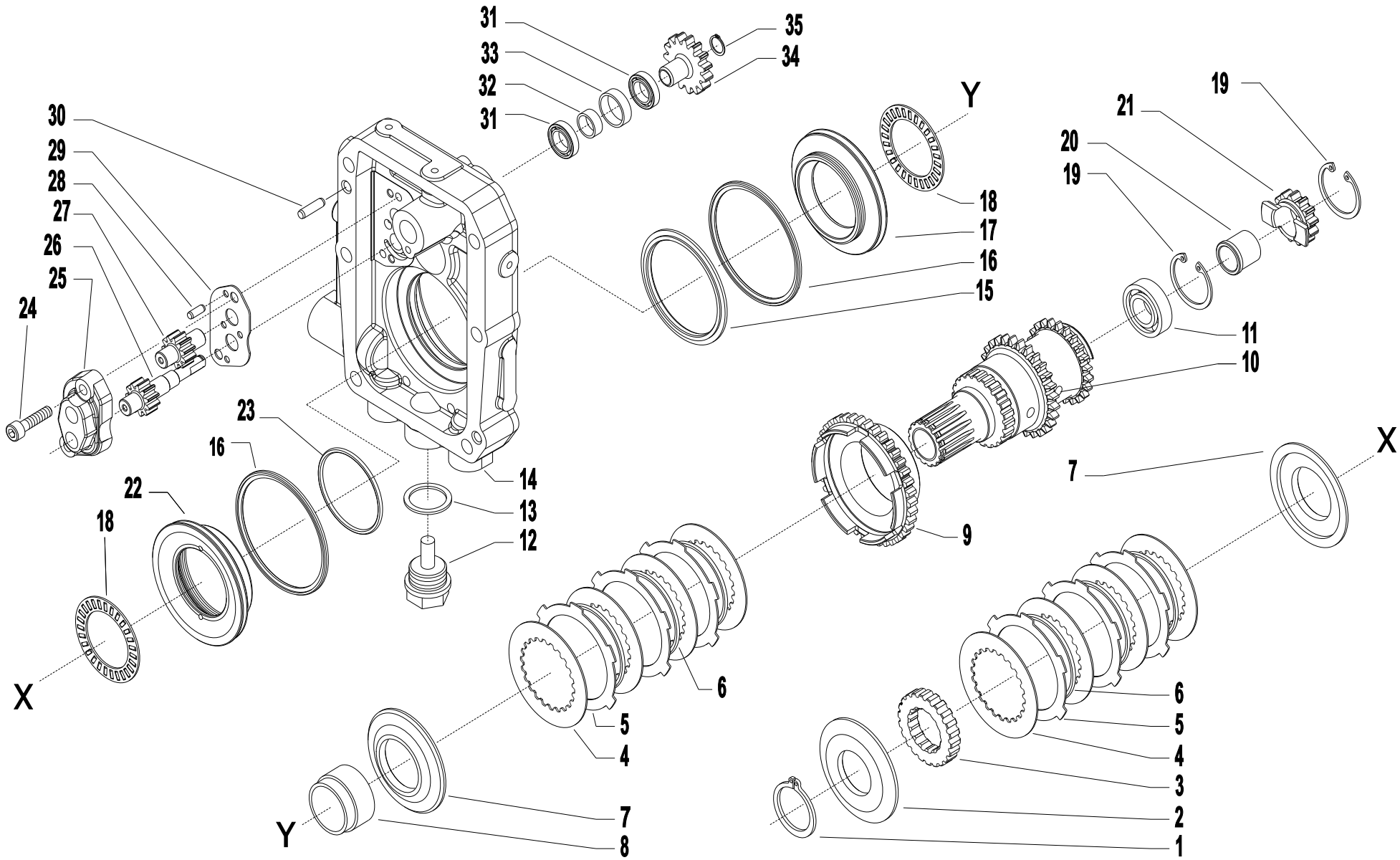

Pos.	Code	Q.ty	Description	Notes
1	35122028	1	SEEGER RING	
2	56156803	1	WASHER	
3	56456640	1	HUB	
4	56356642	1	DISC	
5	56356641	1	DISC	
6	56556682	1	SPRING	Replaces 38114515 (nr 6) + 31460515 (No.4)
7	52456677	1	PRESSURE PLATE	
8	56156647	1	SPACER	
9	52456427	1	GEAR	
10	59056619	1	COUNTERSHAFT	
11	37121150	1	BEARING	
12	58170021	1	PLUG	
13	F0844273090	1	GASKET 22X28X1,5 CU 99,5	
14	59256665	1	FLANGE	
15	38120580	1	RING	
16	38140750	1	RING	
17	52456676	1	PISTON	For tightening, use key 58056680
18	37341350	1	BEARING	
19	35111035	1	SEEGER RING	
20	57156652	1	BEARING	
21	52456802	1	FIRST GEAR ED	
22	52456675	1	PISTON	For tightening, use key 58056680
23	38114569	1	RING	
24	31152064	1	SCREW TCEI M6X25 UNI 5931	
25	51156631	1	COVER	
26	52456633	1	GEAR	
27	52456632	1	DRIVEN GEAR	
28	34221040	1	CYLINDRICAL PLUG	
29	56356661	1	COUNTERWEIGHT	
30	58043053	1	CYLINDRICAL PLUG	
31	37111121	1	BEARING	
32	56156654	1	SPACER	
33	56156655	1	SPACER	
34	52456636	1	GEAR	

SERIAL
START
877421

GEARS

CODE REV

F.02.02.A0008_03

GEARS

SERIAL START 877421

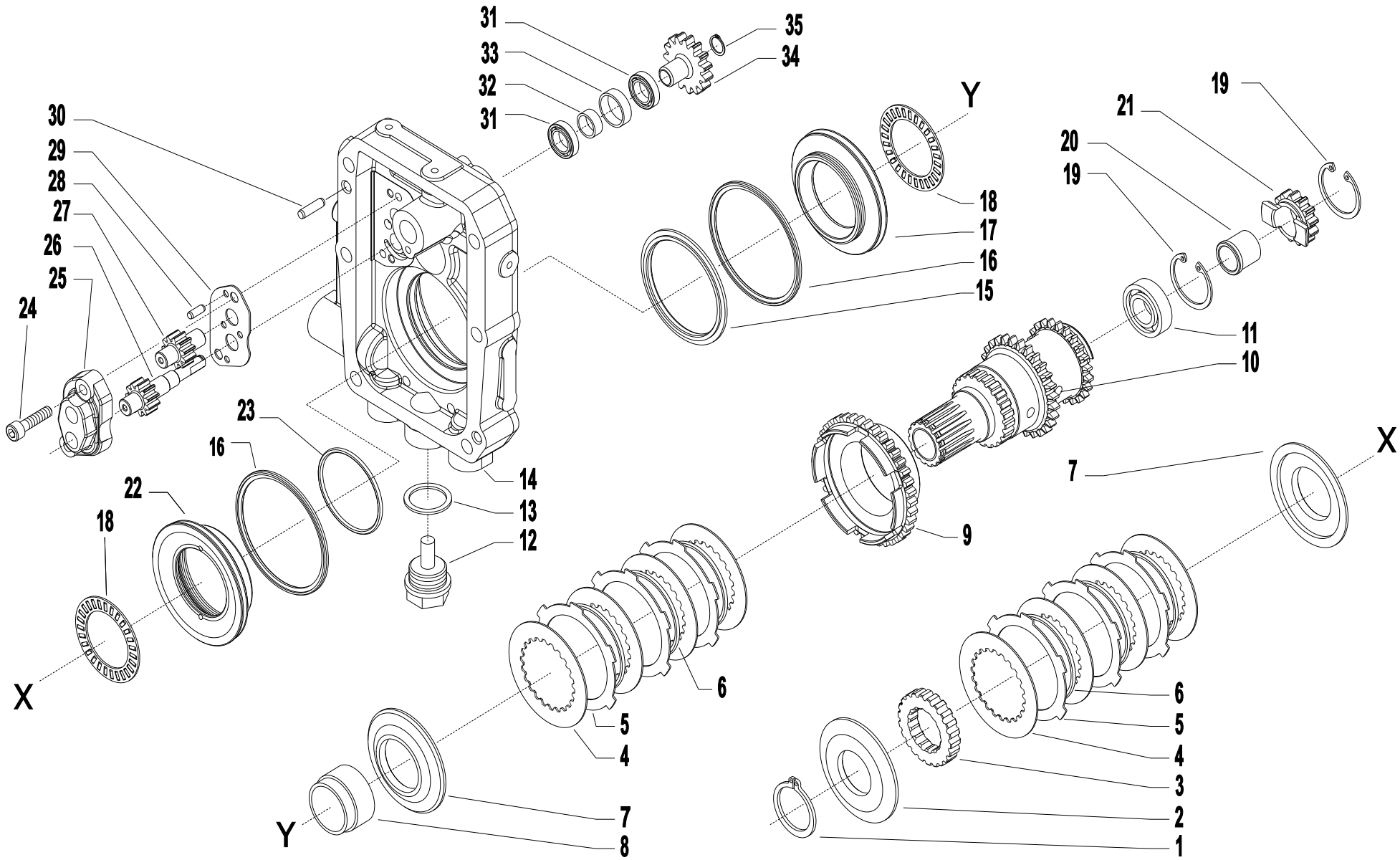

Pos.	Code	Q.ty	Description	Notes
35	35120007	1	SEEGER RING	

SERIAL
START
877421

GEARS

CODE REV
F.02.02.A0008_03

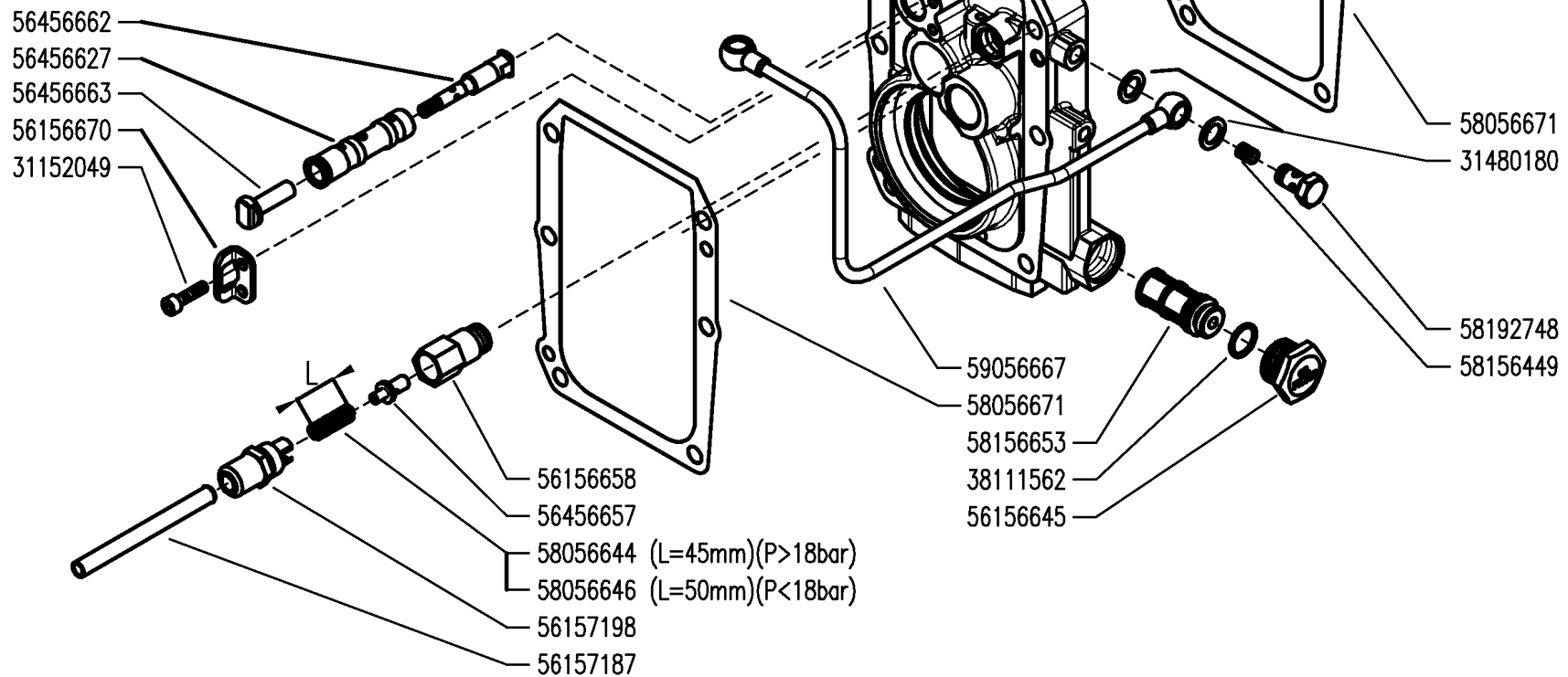

MF EasyDrive

INGRANAGGI CAMBIO (530 S/S MUSTER)

GEARS
 ENGRANAJES

ENGRANAGES
 ZAHNRADER

DALLA MACCHINA
 DE LA MAQUINA
 FROM THE MACHINE
 AB DER MASCHINE

N.

F03 0

Rev.

05/2007

DITE

Pos.	Code	Q.ty	Description	Notes
31152049	31152049	1	SCREW TCEI M5X12 UNI 5931	
31480180	31480180	1	COPPER WASHER 10,2x16/1	
38111562	38111562	1	O-RING	
56156645	56156645	1	PLUG	
56156658	56156658	1	VALVE SEAT	
56156670	56156670	1	STOP	
56157187	56157187	1	PIPE	
56157198	56157198	1	PLUG	
56456627	56456627	1	DISTRIBUTOR	
56456657	56456657	1	VALVE	
56456662	56456662	1	FLAUTO	
56456663	56456663	1	CAP-WASHER	
58056644	58056644	1	SPRING	
58056646	58056646	1	SPRING	
58056671	58056671	1	GASKET	
58156449	58156449	1	SCREW	
58156653	58156653	1	FILTER	
58192748	58192748	1	NON-RETURN VALVE	
59056667	59056667	1	OIL PIPE	

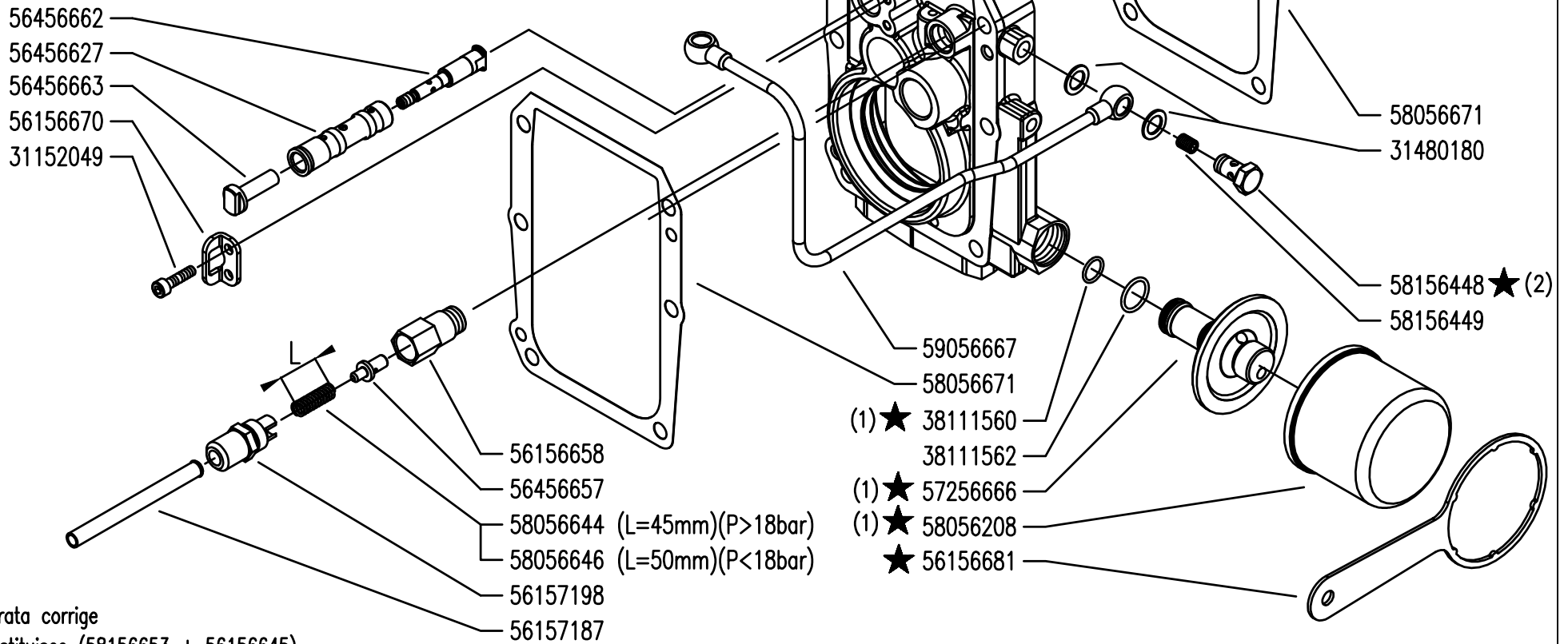



(2) errata corrige

(1) sostituisce (58156653 + 56156645)

	MF EasyDrive	INGRANAGGI CAMBIO (530 S/S MUSTER)		DALLA MACCHINA DE LA MAQUINA DE LA MACHINA FROM THE MACHINE AB DER MASCHINE	AGGIORNAMENTO	F03	Rev.
		GEARS ENGRANAJES	ENGRANAGES ZAHNRADER		REVISION MISE A JOUR APLAZAMIENTO ANPASSUNG		1
				★ N.	01/2009		

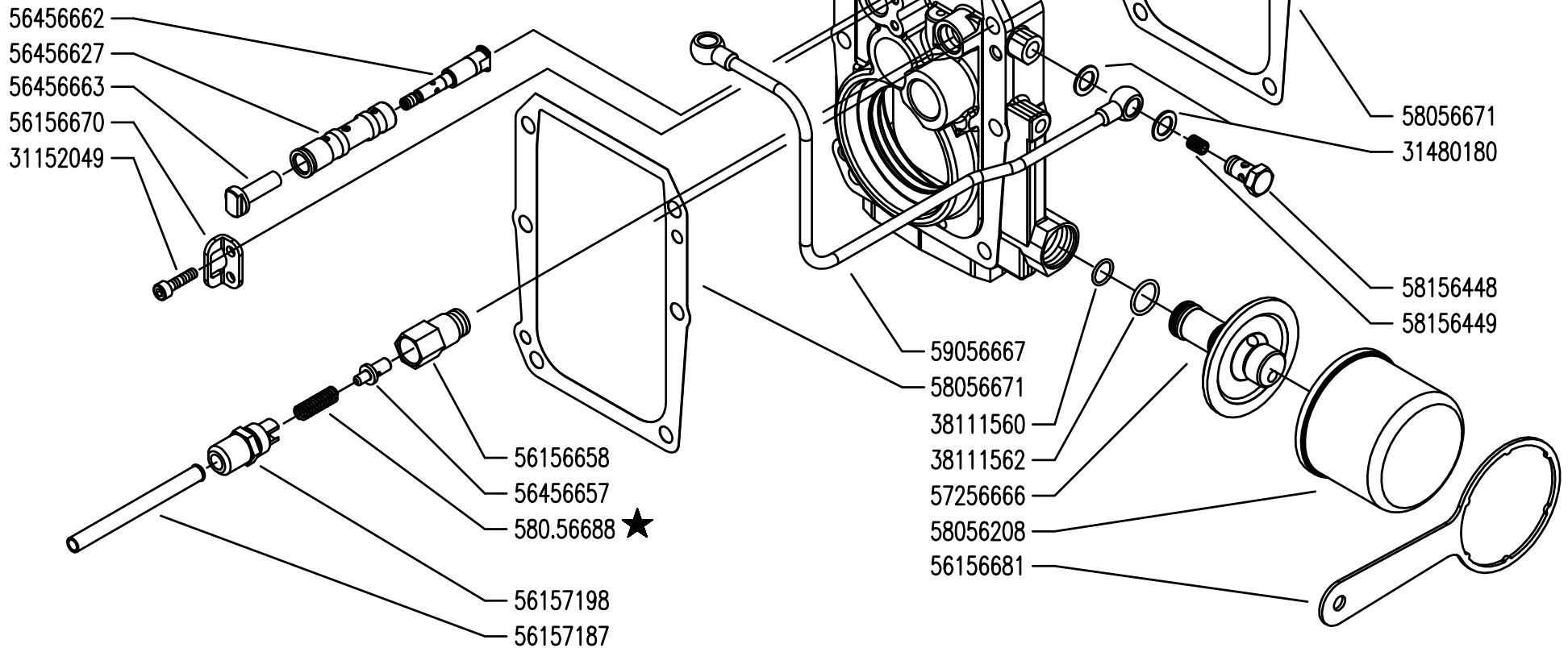
Pos.	Code	Q.ty	Description	Notes
31152049	31152049	1	SCREW TCEI M5X12 UNI 5931	
31480180	31480180	1	COPPER WASHER 10,2x16/1	
38111560	38111560	1	O-RING	
38111562	38111562	1	O-RING	
56156658	56156658	1	VALVE SEAT	
56156670	56156670	1	STOP	
56156681	56156681	1	KEY	
56157187	56157187	1	PIPE	
56157198	56157198	1	PLUG	
56456627	56456627	1	DISTRIBUTOR	
56456657	56456657	1	VALVE	
56456662	56456662	1	FLAUTO	
56456663	56456663	1	CAP-WASHER	
57256666	57256666	1	CONNECTION	
58056208	58056208	1	FILTER	
58056644	58056644	1	SPRING	
58056646	58056646	1	SPRING	
58056671	58056671	1	GASKET	
58156448	58156448	1	PIPE FITTING	
58156449	58156449	1	SCREW	
59056667	59056667	1	OIL PIPE	



	MF EasyDrive	INGRANAGGI CAMBIO (530 S/S MUSTER)		DALLA MACCHINA DE LA MAQUINA DE LA MACHINA FROM THE MACHINE AB DER MASCHINE ★ N.	AGGIORNAMENTO	F03	Rev.	
		GEARS	ENGRANAJES		ENGRANAGES		REVISION	2
		ENGRANAJES	ZAHNRADER		ZAHNRADER		MISE A JOUR	03/2011
							APLAZAMIENTO	
							ANPASSUNG	

Pos.	Code	Q.ty	Description	Notes
31152049	31152049	1	SCREW TCEI M5X12 UNI 5931	
31480180	31480180	1	COPPER WASHER 10,2x16/1	
38111560	38111560	1	O-RING	
38111562	38111562	1	O-RING	
56156658	56156658	1	VALVE SEAT	
56156670	56156670	1	STOP	
56156681	56156681	1	KEY	
56157187	56157187	1	PIPE	
56157198	56157198	1	PLUG	
56456627	56456627	1	DISTRIBUTOR	
56456657	56456657	1	VALVE	
56456662	56456662	1	FLAUTO	
56456663	56456663	1	CAP-WASHER	
57256666	57256666	1	CONNECTION	
58056208	58056208	1	FILTER	
58056688	58056688	1	SPRING	
58056671	58056671	1	GASKET	
58156448	58156448	1	PIPE FITTING	
58156449	58156449	1	SCREW	
59056667	59056667	1	OIL PIPE	

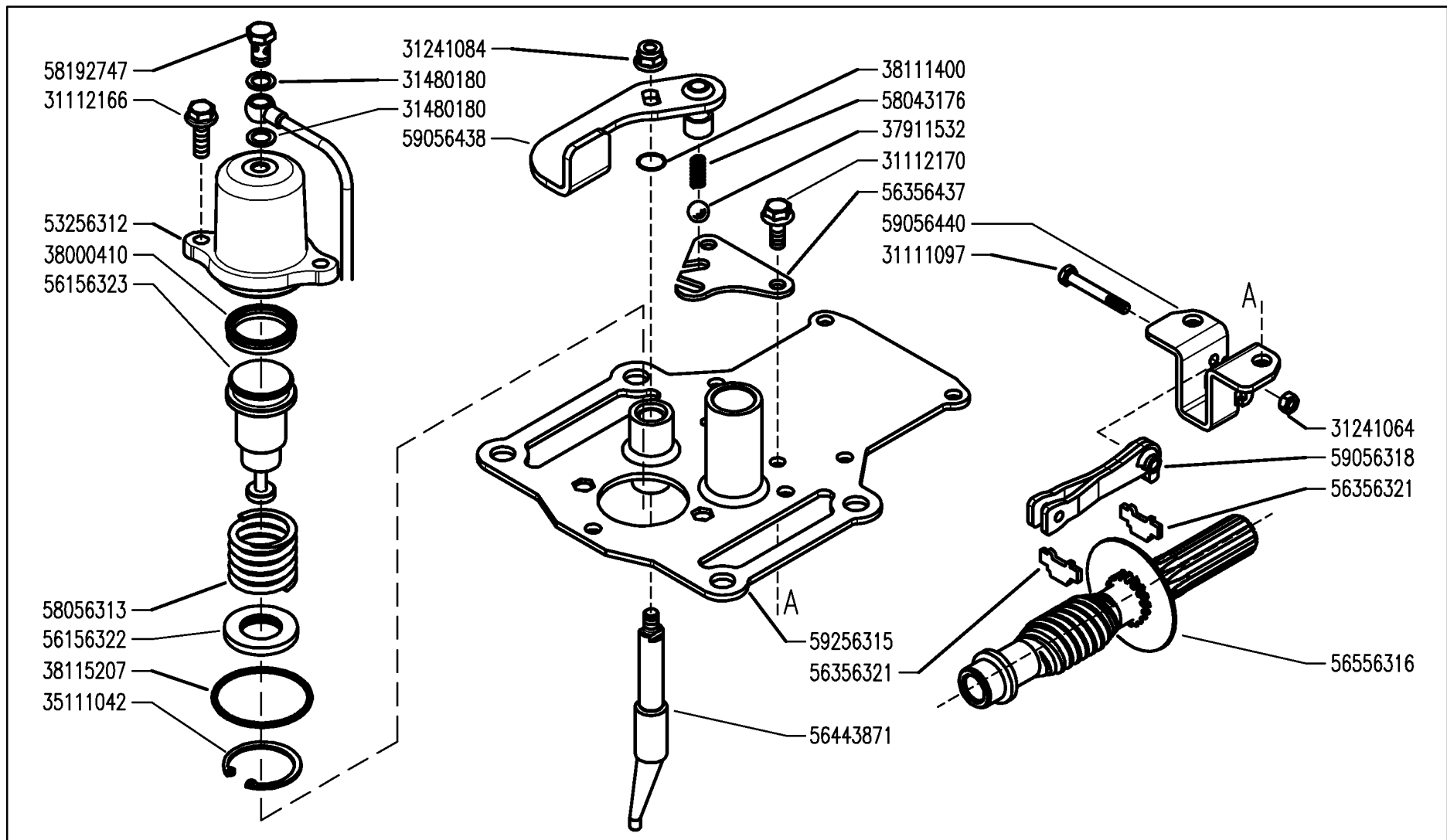

	MF EasyDrive	FRENO DI STAZIONAMENTO (530 S/S MUSTER)		DALLA MACCHINA DE LA MAQUINA FROM THE MACHINE AB DER MASCHINE	_____ _____ _____ _____	Rev.
		PARKING BRAKE FRENO DE MANO	FREIN DE STATIONNMENT FESTSTELLBREMSE			F04
				N.	05/2007	

DATE

Pos.	Code	Q.ty	Description	Notes
31111097	31111097	1	SCREW TE M6X45 UNI 5737 8G	
31112166	31112166	1	SCREW TE C/F M8X25 DIN 6921 8G	
31112170	31112170	1	SCREW TE C/F M8X20 DIN 6921	
31241064	31241064	1	SELFLOCK NUT M6	
31241084	31241084	1	SELFLOCK NUT M8 6S	
31480180	31480180	1	COPPER WASHER 10,2x16/1	
35111042	35111042	1	SEEGER RING	
37911532	37911532	1	BALL 15/32	
38000410	38000410	1	GASKET	
38111400	38111400	1	O-RING	
38115207	38115207	1	RING	
53256312	53256312	1	BODY	
56156322	56156322	1	SPACER	
56156323	56156323	1	PISTON	
56356321	56356321	1	PAD	
56356437	56356437	1	SELECTOR	
56443871	56443871	1	ROD	
56556316	56556316	1	BRAKE DISC	
58043176	58043176	1	SPRING	
58056313	58056313	1	SPRING	
58192747	58192747	1	PIPE FITTING	
59056318	59056318	1	BRAKE LEVER	
59056438	59056438	1	LEVER	
59056440	59056440	1	CONNECTION	
59256315	59256315	1	COMPLETE COVER	

SERIAL

PARKING BRAKE

CODE REV

F04_0_33781

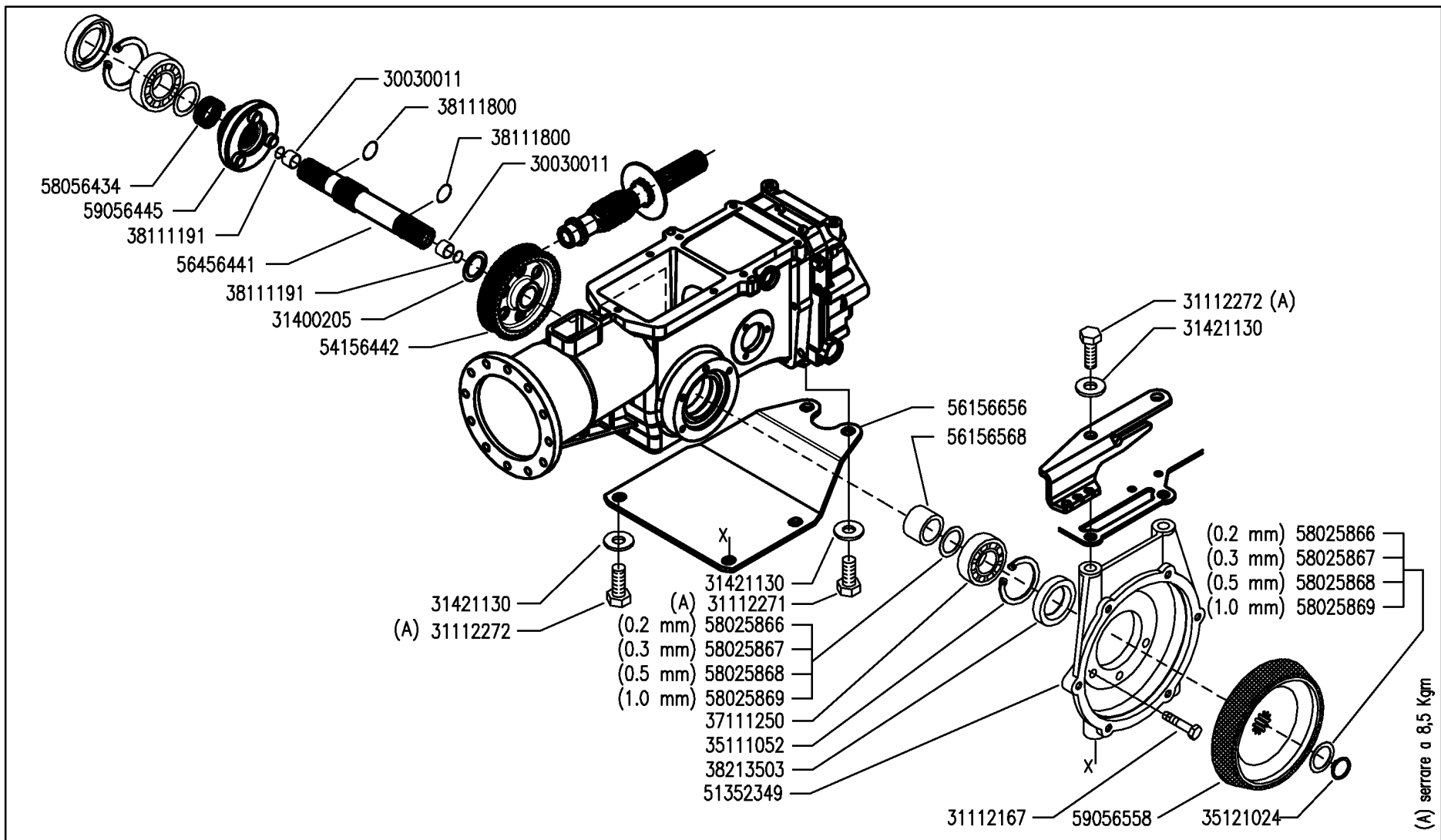

FERRARI MF EasyDrive

ASSE RUOTE (530 S/S MUSTER)
 WHELL AXLE
 EJE RUEDAS

ESSIEU ROUES
 RADACHSE

DALLA MACCHINA
 DE LA MAQUINA
 FROM THE MACHINE
 AB DER MASCHINE

N.

Rev. 0
 G01
 05/2007

(A) serrare a 8,5 Kg
 DITE

Pos.	Code	Q.ty	Description	Notes
30030011	30030011	1	BUSHING 12X14X10	
31112167	31112167	1	SCREW TE C/F M8X30 DIN 6921 8G	
31112271	31112271	1	SCREW TE M12X25 UNI 5739	
31112272	31112272	1	SCREW TE M12X30 UNI 5739	
31400205	31400205	1	SHIM PS 25x36/0,2	
31421130	31421130	1	WASHER	
35111052	35111052	1	SEEGER RING	
35121024	35121024	1	SEEGER RING	
37111250	37111250	1	BEARING	
38111191	38111191	1	O-RING	
38111800	38111800	1	O-RING	
38213503	38213503	1	OIL SEAL 35X52X8	
51352349	51352349	1	FLANGE	
54156442	54156442	1	HELICAL CROWN	
56156568	56156568	1	SPACER	
56156656	56156656	1	SHIELD	
56456441	56456441	1	OUTPUT SHAFT	
58025866	58025866	1	SHIM 0,2	
58025867	58025867	1	SHIM	
58025868	58025868	1	SHIM	
58025869	58025869	1	SHIM	
58056434	58056434	1	SPRING	
59056445	59056445	1	COUPLING	
59056558	59056558	1	FRICION CONE	

SERIAL

WHELL AXLE

CODE REV

G01_0_33807

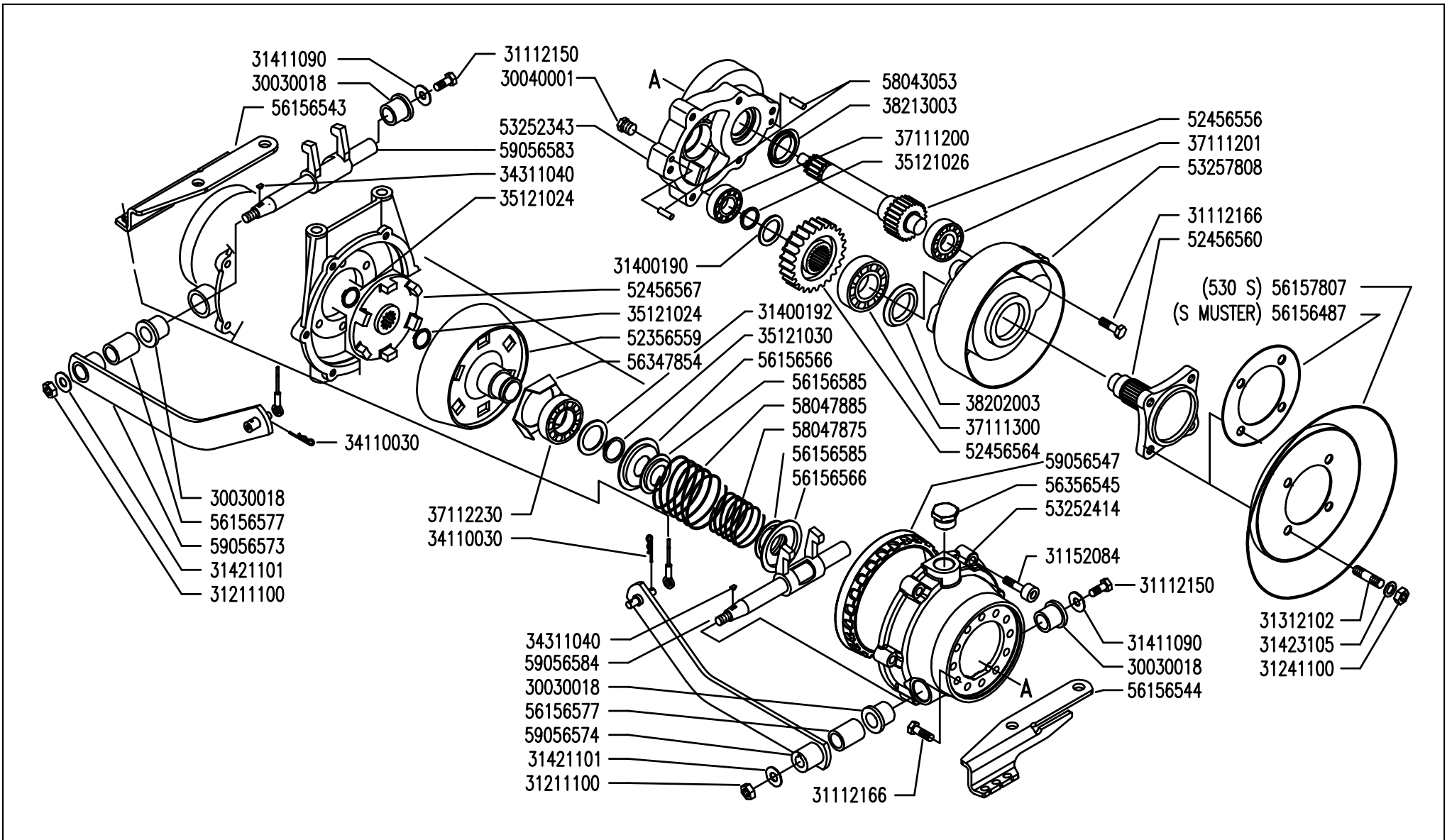

	MF EasyDrive	ASSE RUOTE (530 S/S MUSTER)		DALLA MACCHINA DE LA MAQUINA DE LA MACHINA FROM THE MACHINE AB DER MASCHINE	N.	Rev.
		WHELL AXLE EJE RUEDAS	ESSIEU ROUES RADACHSE			G02
						05/2007

Pos.	Code	Q.ty	Description	Notes
30030018	30030018	1	BUSHING 18x25x25	
30040001	30040001	1	PLUG	
31112150	31112150	1	SCREW TE M8X20 UNI 5739 8G	
31112166	31112166	1	SCREW TE C/F M8X25 DIN 6921 8G	
31152084	31152084	1	SCREW TCEI M8X35 UNI 5931	
31211100	31211100	1	NUT M10	
31241100	31241100	1	SELFLOCK HEXAGON NUT M10	
31312102	31312102	1	STUD BOLT M10X40X24X12	
31400190	31400190	1	SHIM	
31400192	31400192	1	SHIM PS 30x42/1,5	
31411090	31411090	1	WASHER 9x24	
31421101	31421101	1	WASHER	
31423105	31423105	1	SPRING WASHER 10,5	
34110030	34110030	1	SPLIT PIN	
34311040	34311040	1	KEY 4X6,5 UNI 6606	
35121024	35121024	1	SEEGER RING	
35121026	35121026	1	SEEGER RING	
35121030	35121030	1	SEEGER RING	
37111200	37111200	1	BEARING	
37111201	37111201	1	BEARING	
37111300	37111300	1	BEARING	
37112230	37112230	1	BEARING	
38202003	38202003	1	OIL SEAL 40X52X7	
38213003	38213003	1	OIL SEAL 30X47X7	
52356559	52356559	1	FRICITION CONE	
52456556	52456556	1	SHAFT	
52456560	52456560	1	AXLE SHAFT	
52456564	52456564	1	GEAR	
52456567	52456567	1	DISC	
53252343	53252343	1	FLANGE	
53252414	53252414	1	CLUTCH HOUSING	
53257808	53257808	1	COVER	
56156487	56156487	1	SPACER	
56156543	56156543	1	SUPPORT	

SERIAL

WHELL AXLE

CODE REV

G02_0_33833

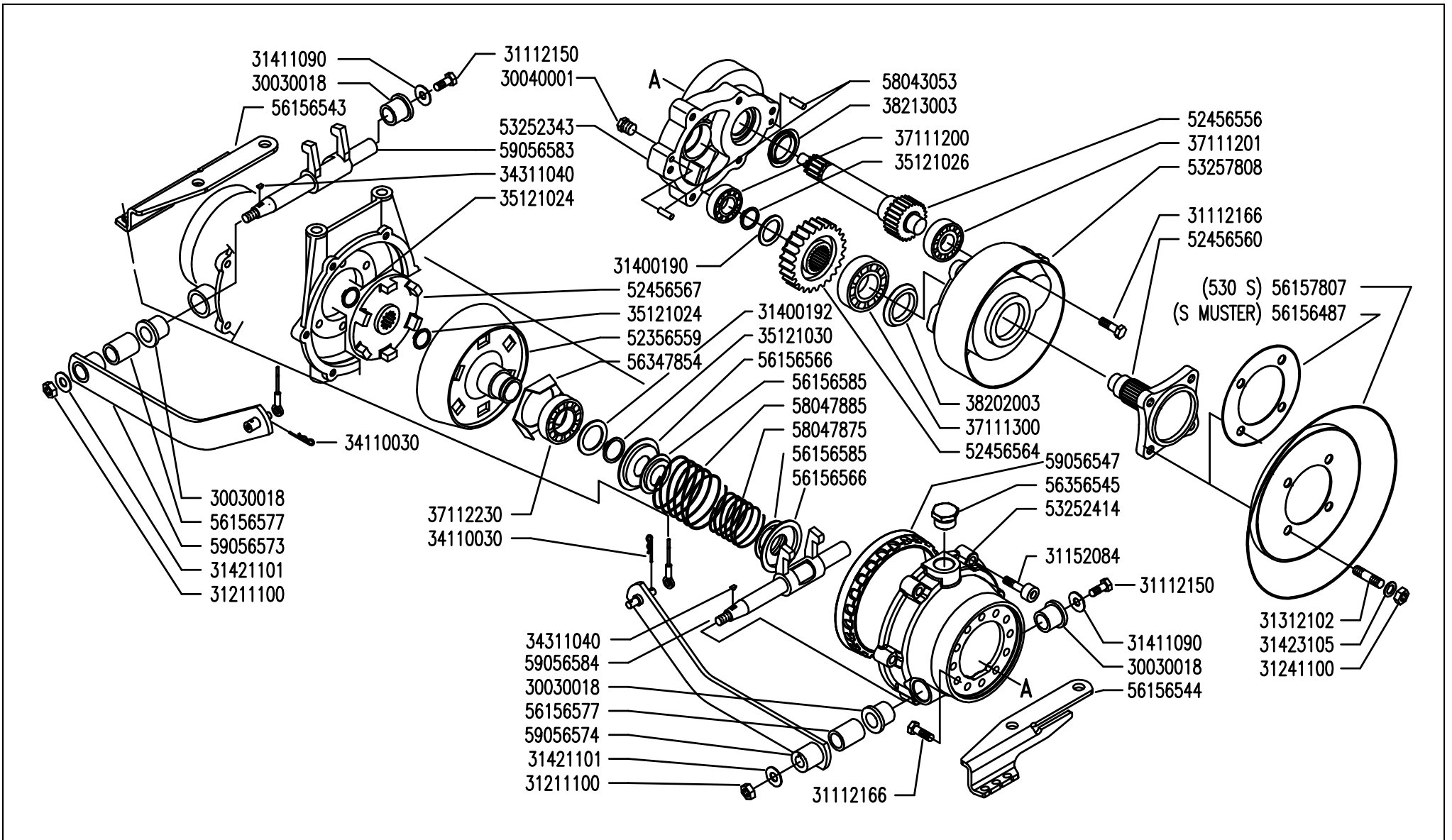

	MF EasyDrive	ASSE RUOTE (530 S/S MUSTER)		DALLA MACCHINA DE LA MAQUINA DE LA MACHINA FROM THE MACHINE AB DER MASCHINE	N.	G02	Rev. 0
		WHELL AXLE EJE RUEDAS	ESSIEU ROUES RADACHSE			05/2007	

Pos.	Code	Q.ty	Description	Notes
56156544	56156544	1	SUPPORT	
56156566	56156566	0	STOP	
56156577	56156577	1	SPACER	
56156585	56156585	1	STOP	
56157807	56157807	1	BOTTOM	
56347854	56347854	1	GUARD	
56356545	56356545	1	SPECIAL SCREW	
58043053	58043053	1	CYLINDRICAL PLUG	
58047875	58047875	1	SPRING	
58047885	58047885	1	COUPLING SPRING	
59056547	59056547	1	RING	
59056573	59056573	1	LEVER	
59056574	59056574	1	LEVER	
59056583	59056583	1	PIN	
59056584	59056584	1	PIN	

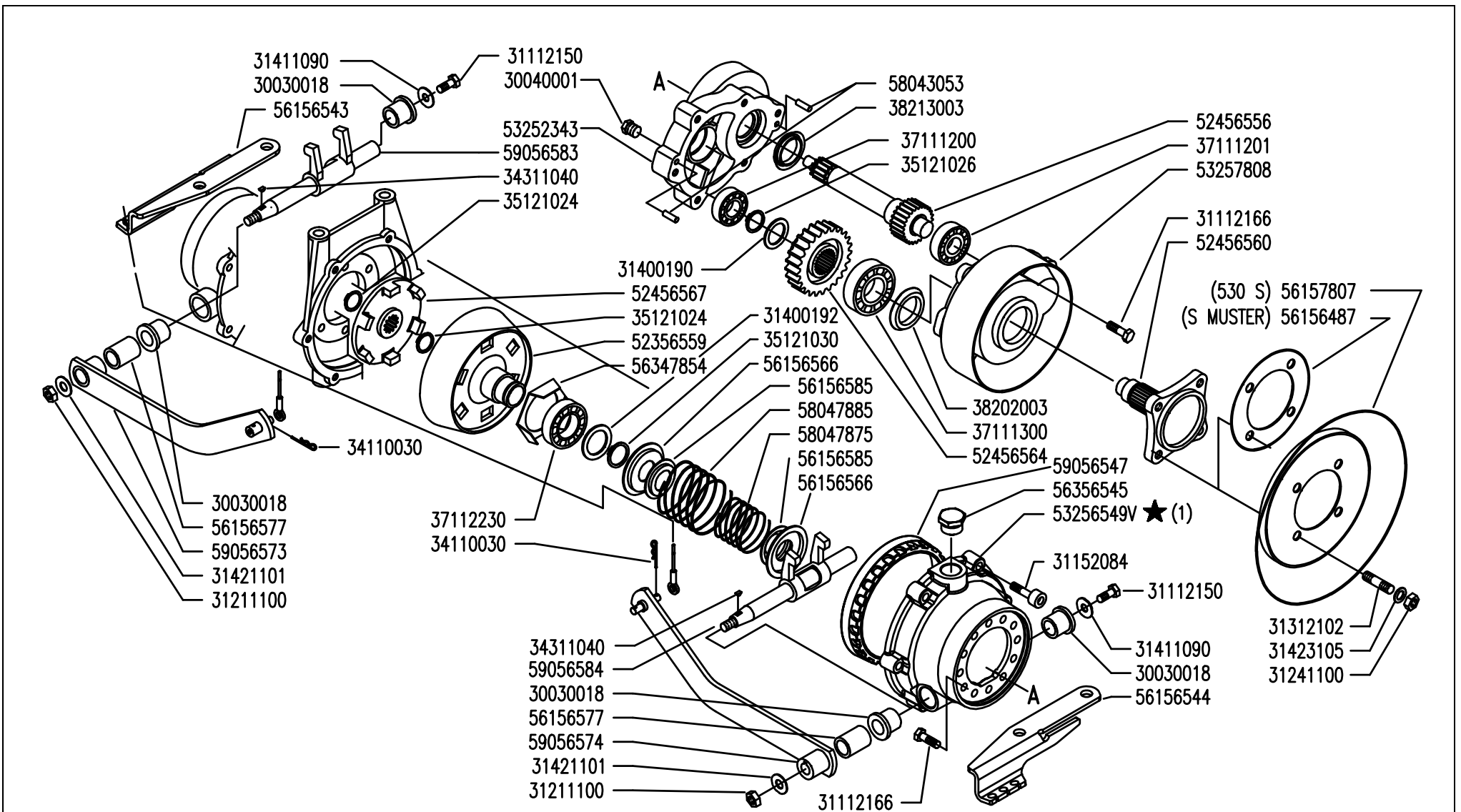

(1) sostituisce 53252414

	MF EasyDrive	ASSE RUOTE (530 S/S MUSTER)		DALLA MACCHINA DE LA MAQUINA DE LA MACHINA FROM THE MACHINE AB DER MASCHINE	AGGIORNAMENTO	G02	Rev. 1
		WHELL AXLE	ESSIEU ROUES		REVISION		
		EJE RUEDAS	RADACHSE		MISE A JOUR		
		★ N.	ANPASSUNG		06/2007		

Pos.	Code	Q.ty	Description	Notes
30030018	30030018	1	BUSHING 18x25x25	
30040001	30040001	1	PLUG	
31112150	31112150	1	SCREW TE M8X20 UNI 5739 8G	
31112166	31112166	1	SCREW TE C/F M8X25 DIN 6921 8G	
31152084	31152084	1	SCREW TCEI M8X35 UNI 5931	
31211100	31211100	1	NUT M10	
31241100	31241100	1	SELFLOCK HEXAGON NUT M10	
31312102	31312102	1	STUD BOLT M10X40X24X12	
31400190	31400190	1	SHIM	
31400192	31400192	1	SHIM PS 30x42/1,5	
31411090	31411090	1	WASHER 9x24	
31421101	31421101	1	WASHER	
31423105	31423105	1	SPRING WASHER 10,5	
34110030	34110030	1	SPLIT PIN	
34311040	34311040	1	KEY 4X6,5 UNI 6606	
35121024	35121024	1	SEEGER RING	
35121026	35121026	1	SEEGER RING	
35121030	35121030	1	SEEGER RING	
37111200	37111200	1	BEARING	
37111201	37111201	1	BEARING	
37111300	37111300	1	BEARING	
37112230	37112230	1	BEARING	
38202003	38202003	1	OIL SEAL 40X52X7	
38213003	38213003	1	OIL SEAL 30X47X7	
52356559	52356559	1	FRICITION CONE	
52456556	52456556	1	SHAFT	
52456560	52456560	1	AXLE SHAFT	
52456564	52456564	1	GEAR	
52456567	52456567	1	DISC	
53252343	53252343	1	FLANGE	
53257808	53257808	1	COVER	
56156487	56156487	1	SPACER	
56156543	56156543	1	SUPPORT	
56156544	56156544	1	SUPPORT	

SERIAL

WHEELS AXLE

CODE REV

G02_1_33837

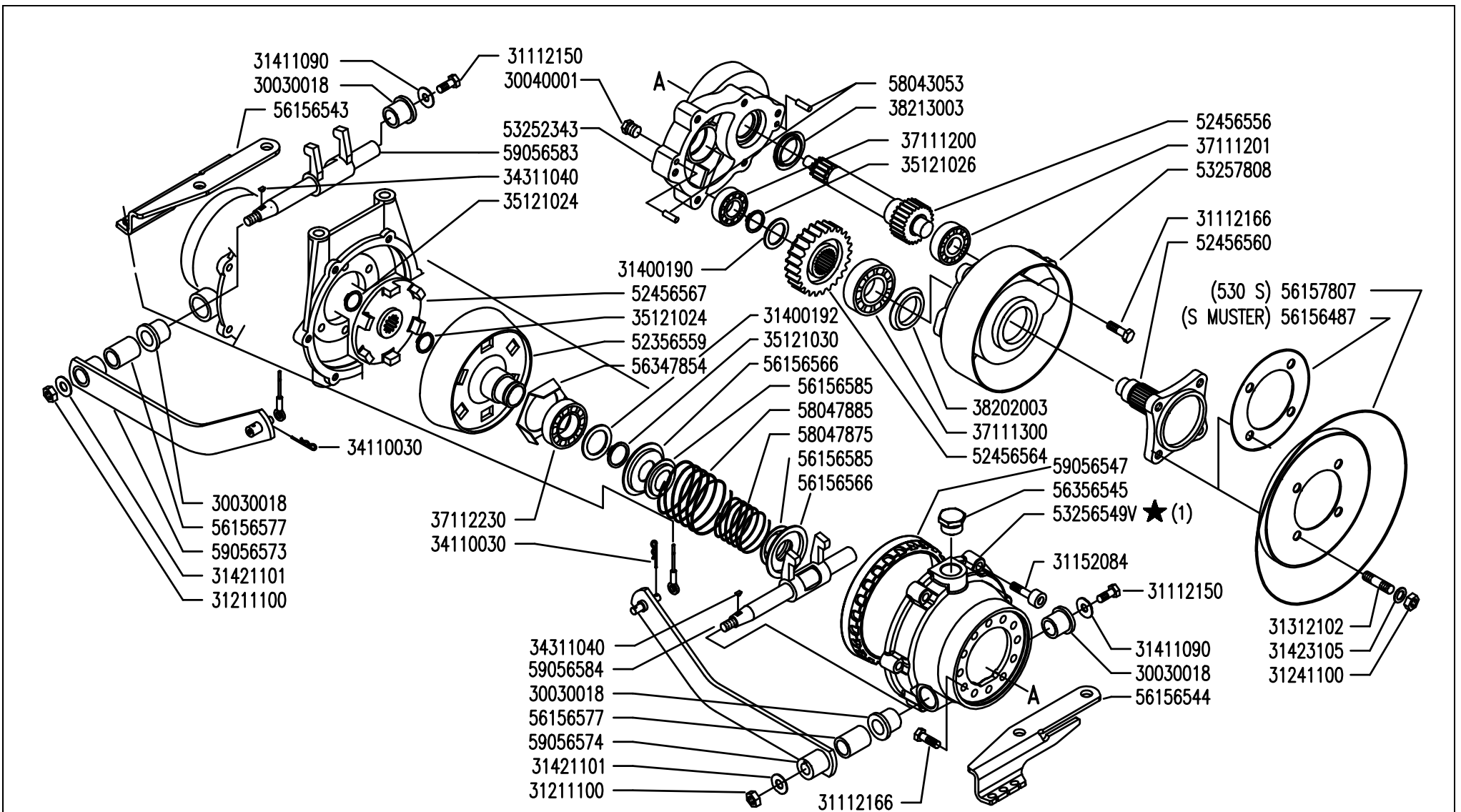

(1) sostituisce 53252414

 MF EasyDrive	ASSE RUOTE (530 S/S MUSTER)		DALLA MACCHINA DE LA MAQUINA DE LA MACHINA FROM THE MACHINE AB DER MASCHINE ★ N.	AGGIORNAMENTO	G02 1	Rev.
	WHELL AXLE	ESSIEU ROUES		REVISION		
	EJE RUEDAS	RADACHSE		MISE A JOUR		
				APLAZAMIENTO		
				ANPASSUNG		06/2007

Pos.	Code	Q.ty	Description	Notes
56156566	56156566	0	STOP	
56156577	56156577	1	SPACER	
56156585	56156585	1	STOP	
56157807	56157807	1	BOTTOM	
56347854	56347854	1	GUARD	
56356545	56356545	1	SPECIAL SCREW	
58043053	58043053	1	CYLINDRICAL PLUG	
58047875	58047875	1	SPRING	
58047885	58047885	1	COUPLING SPRING	
59056547	59056547	1	RING	
59056573	59056573	1	LEVER	
59056574	59056574	1	LEVER	
59056583	59056583	1	PIN	
59056584	59056584	1	PIN	
53256549	53256549V	1	CLUTCH HOUSING	

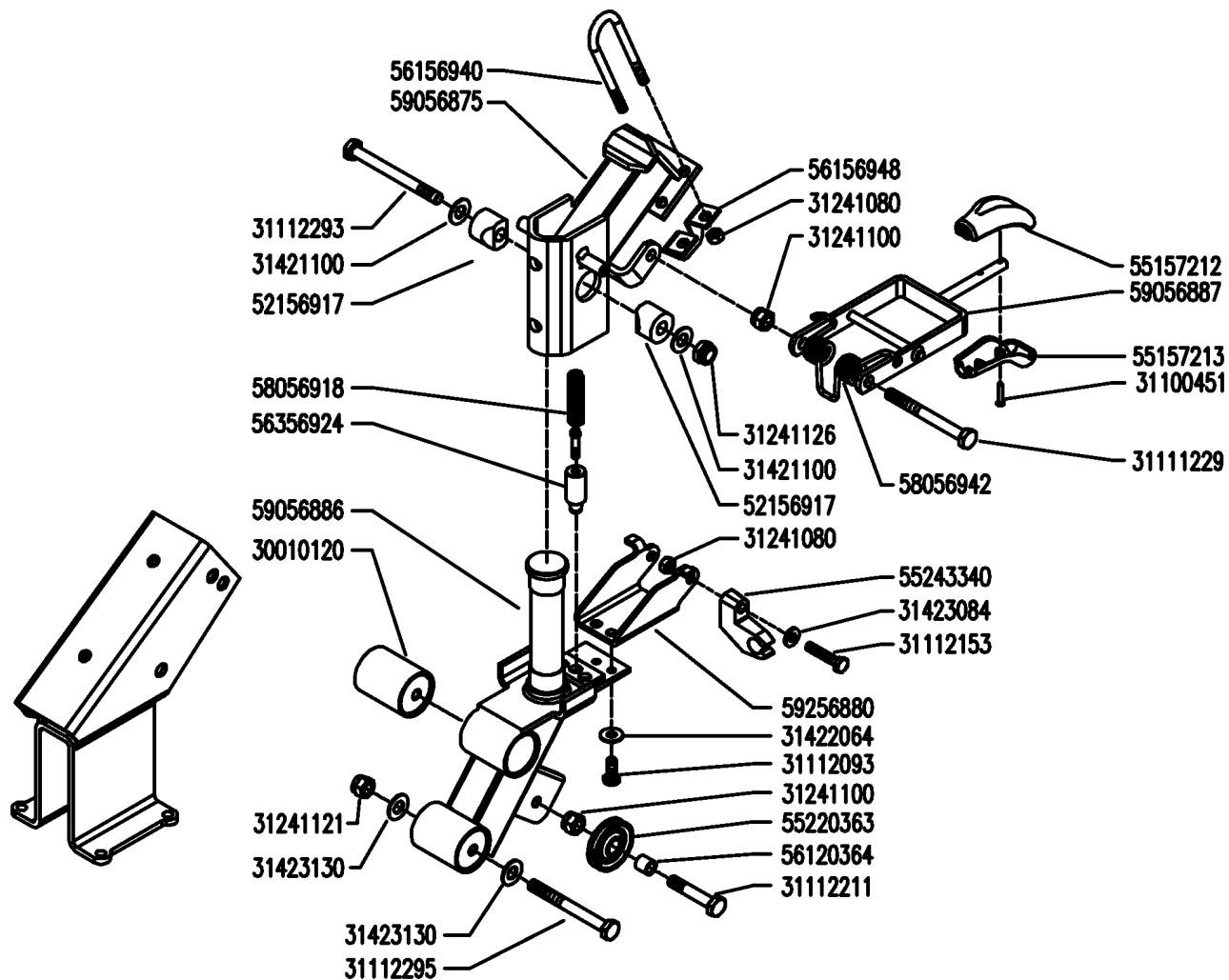

MF EasyDrive

PIANTONE (530 S/S MUSTER)

STEERING
COLUMN

PLANTON
LENKSÄULE

DALLA MACCHINA
DE LA MACCHINA
FROM THE MACHINE
AB DER MASCHINE

N.

H01 0

05/2007

Rev.

10E

Pos.	Code	Q.ty	Description	Notes
30010120	30010120	1	SILENT-BLOCK 12X40X58X66	
31100451	31100451	1	SCREW 3,5X25	
31111229	31111229	1	SCREW TE M10X110 UNI 5737 8G	
31112093	31112093	1	SCREW TE M6X20	
31112153	31112153	1	SCREW TE M8X35 UNI 5739 8G	
31112211	31112211	1	SCREW TE M10X30 UNI 5739	
31112293	31112293	1	SCREW TE M12X80 UNI 5737	
31112295	31112295	1	SCREW TE M12X90 UNI 5737	
31241080	31241080	1	HEXAGON SELFLOCK NUT M8	
31241100	31241100	1	SELFLOCK HEXAGON NUT M10	
31241121	31241121	1	SELFLOCK NUT M12	
31241126	31241126	1	SELFLOCK NUT M12	
31421100	31421100	1	CUP SPRING	
31422064	31422064	1	SPRING WASHER 6,4	
31423084	31423084	1	SPRING WASHER 8,4	
31423130	31423130	1	SPRING WASHER 13	
52156917	52156917	1	WEDGE	
55157212	55157212	1	GRIP	
55157213	55157213	1	GRIP	
55220363	55220363	1	PULLEY	
55243340	55243340	1	SUPPORT	
56120364	56120364	1	SLEEVE	
56156940	56156940	1	U BOLT	
56156948	56156948	1	STOP	
56356924	56356924	1	FERRULE	
58056918	58056918	1	SPRING	
58056942	58056942	1	SPRING	
59056875	59056875	1	COLUMN	
59056886	59056886	1	COLUMN	
59056887	59056887	1	LEVER	
59256880	59256880	1	CONNECTION	

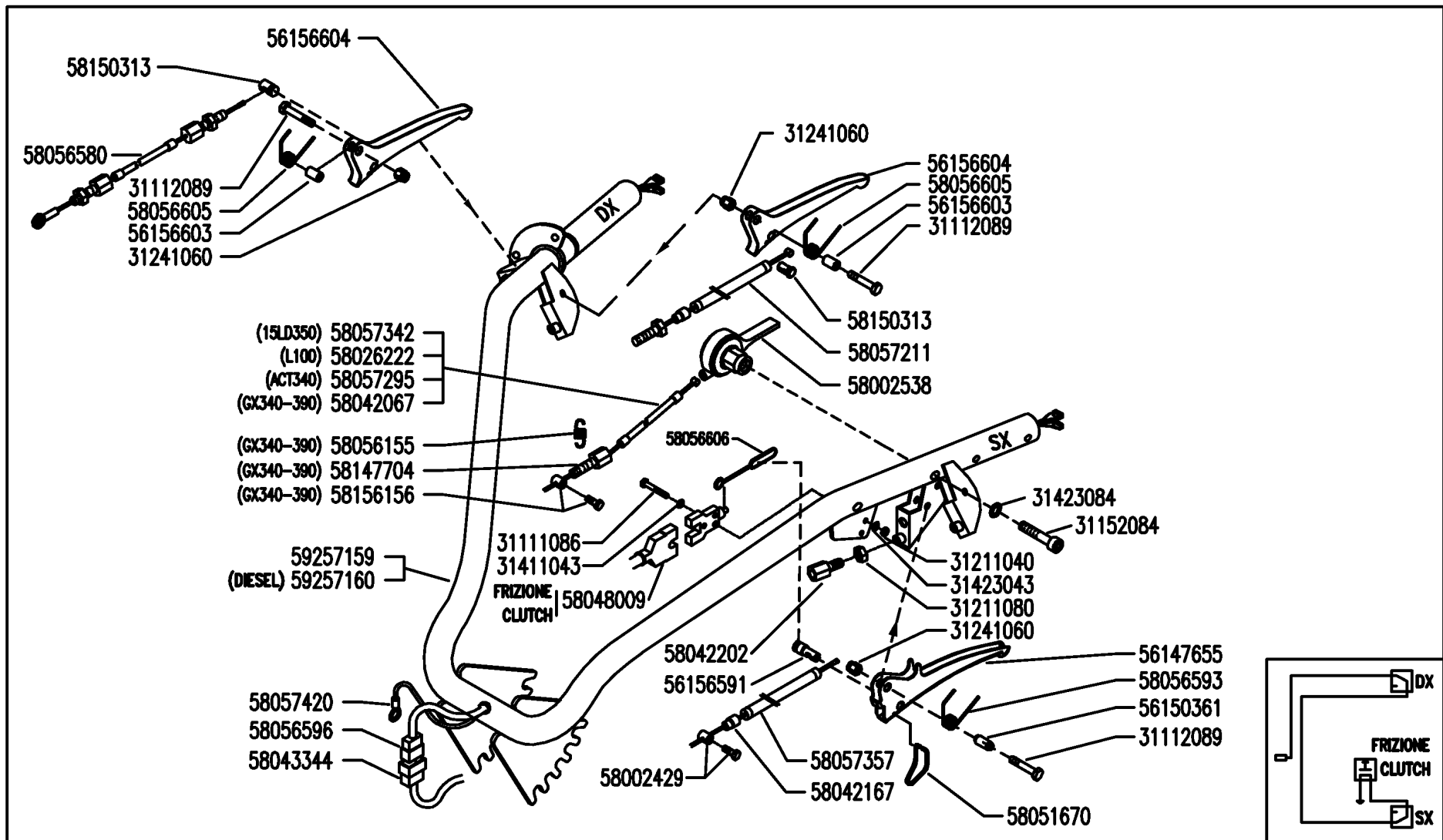

	MF EasyDrive	MANUBRIO (530 S/S MUSTER)		DALLA MACCHINA DE LA MAQUINA FROM THE MACHINE AB DER MASCHINE	N.	Rev. 0
		HANDLEBAR MANILLAR	MANCHERON LENKER			

Pos.	Code	Q.ty	Description	Notes
31112089	31112089	1	SCREW TE M6X25 UNI 5739 8G	
31152084	31152084	1	SCREW TCEI M8X35 UNI 5931	
31211040	31211040	1	NUT M4	
31211080	31211080	1	NUT M8	
31241060	31241060	1	HEXAGON SELFLOCK NUT M6	
31411043	31411043	1	WASHER 4,3X9	
31423043	31423043	1	SPRING WASHER 4,3	
31423084	31423084	1	SPRING WASHER 8,4	
56147655	56147655	1	CLUTCH LEVER	
56150361	56150361	1	SPACER	
56156591	56156591	1	CABLE CLAMP	
56156603	56156603	1	SPACER	
56156604	56156604	1	CLUTCH LEVER	
58002429	58002429	1	CLAMPING SCREW	
58002538	58002538	100	COMMAND LEVER	
58026222	58026222	1	LINE AND SHEATH	
58042067	58042067	1	LINE AND SHEATH	
58042167	58042167	1	SHEATH TERMINAL	
58042202	58042202	1	ADJUSTING SCREW	
58043344	58043344	1	WIRING	
58048009	58048009	1	SWITCH	
58051670	58051670	1	CLEVIS	
58056155	58056155	1	RESTORING SPRING	Utilizzato con motore GX270
58056580	58056580	1	TRANSMISSION	
58056593	58056593	1	SPRING	
58056596	58056596	1	WIRING	
58056605	58056605	1	SPRING	
58056606	58056606	1	SPRING	
58057211	58057211	1	TRANSMISSION	
58057295	58057295	1	LINE AND SHEATH	
58057342	58057342	1	LINE AND SHEATH	
58057357	58057357	1	LINE AND SHEATH	
58057420	58057420	1	WIRING	
58147704	58147704	1	ADJUSTING SCREW	

SERIAL

HANDLEBAR

CODE REV

I01_0_33919

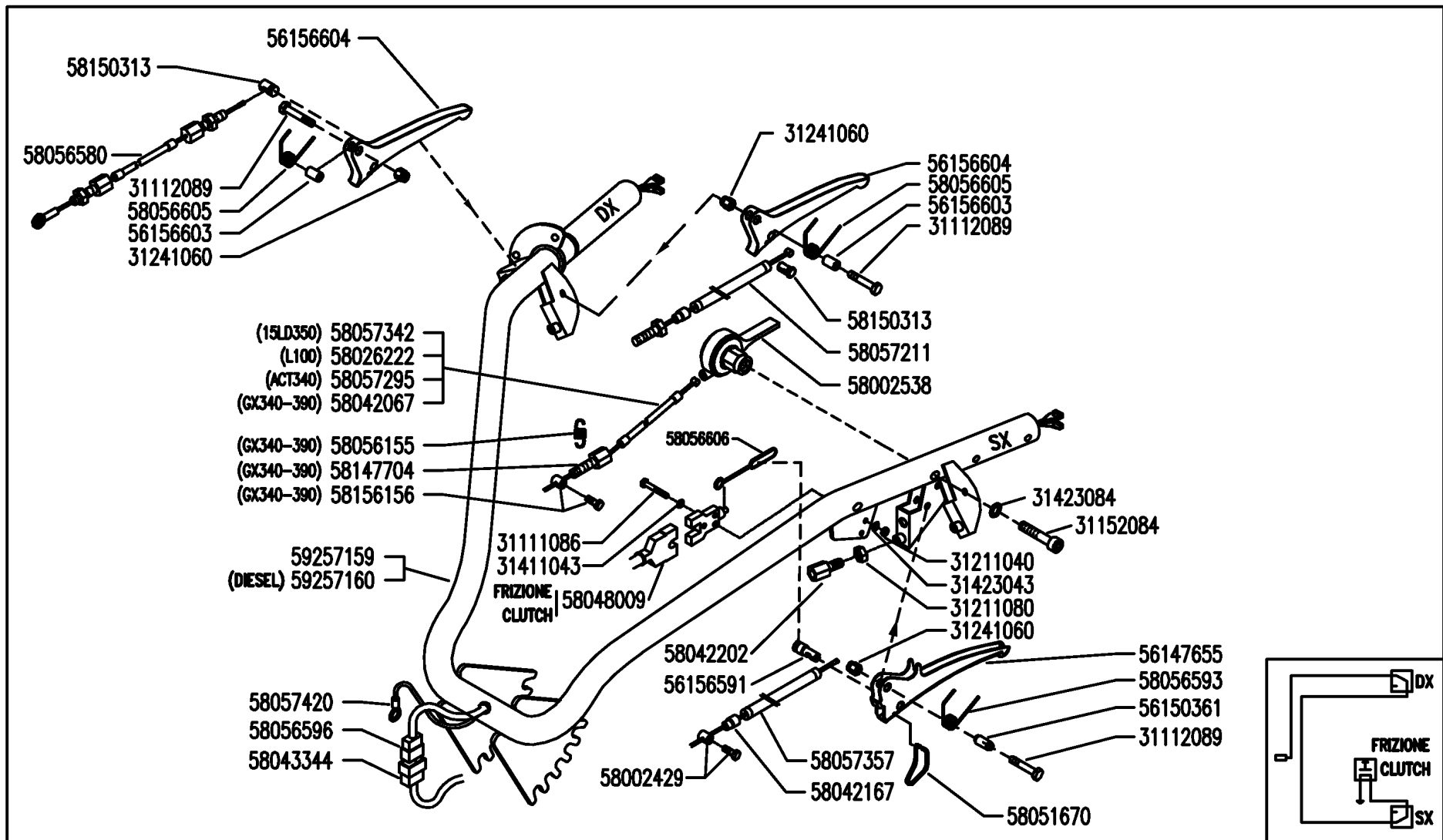

	MF EasyDrive	MANUBRIO (530 S/S MUSTER)		DALLA MACCHINA DE LA MAQUINA FROM THE MACHINE AB DER MASCHINE	N.	Rev. 0
		HANDLEBAR MANILLAR	MANCHERON LENKER			

Pos.	Code	Q.ty	Description	Notes
58150313	58150313	1	CABLE CLAMP	
58156156	58156156	1	TERMINAL	
59257159	59257159	1	HANDLE BAR	
59257160	59257160	1	HANDLE BAR	

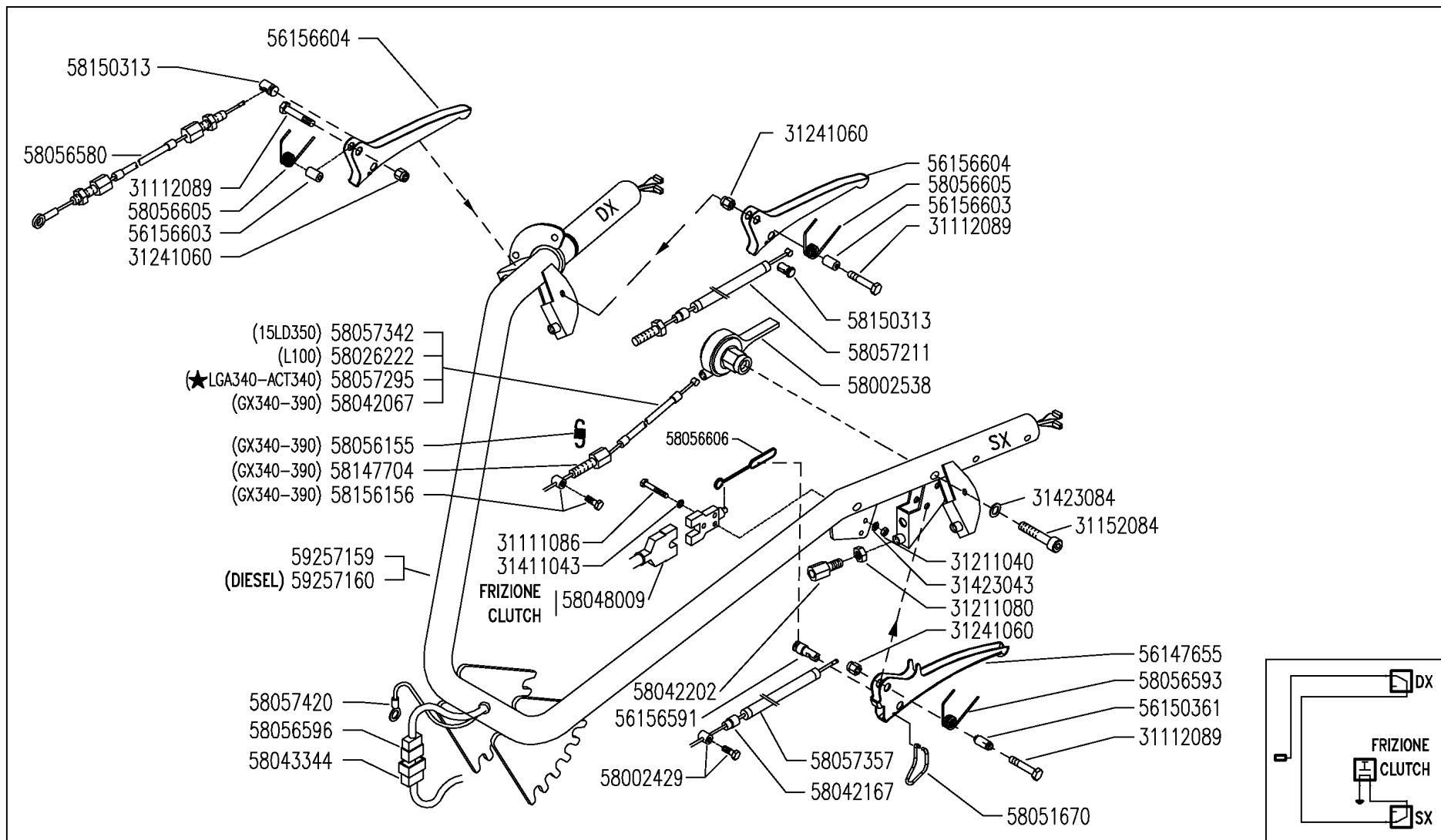

MANUBRIO (530 S/S MUSTER)
HANDLEBAR
MANILLAR

MANCHERON
LENKER

DALLA MACCHINA
DE LA MAQUINA
DE LA MACHINA
FROM THE MACHINE
AB DER MASCHINE

★ N.

AGGIORNAMENTO
REVISION
MISE A JOUR
APLAZAMIENTO
ANPASSUNG

Rev.	1
I01	
01/2009	

DITE

Pos.	Code	Q.ty	Description	Notes
31112089	31112089	1	SCREW TE M6X25 UNI 5739 8G	
31152084	31152084	1	SCREW TCEI M8X35 UNI 5931	
31211040	31211040	1	NUT M4	
31211080	31211080	1	NUT M8	
31241060	31241060	1	HEXAGON SELFLOCK NUT M6	
31411043	31411043	1	WASHER 4,3X9	
31423043	31423043	1	SPRING WASHER 4,3	
31423084	31423084	1	SPRING WASHER 8,4	
56147655	56147655	1	CLUTCH LEVER	
56150361	56150361	1	SPACER	
56156591	56156591	1	CABLE CLAMP	
56156603	56156603	1	SPACER	
56156604	56156604	1	CLUTCH LEVER	
58002429	58002429	1	CLAMPING SCREW	
58002538	58002538	100	COMMAND LEVER	
58026222	58026222	1	LINE AND SHEATH	
58042067	58042067	1	LINE AND SHEATH	
58042167	58042167	1	SHEATH TERMINAL	
58042202	58042202	1	ADJUSTING SCREW	
58043344	58043344	1	WIRING	
58048009	58048009	1	SWITCH	
58051670	58051670	1	CLEVIS	
58056155	58056155	1	RESTORING SPRING	Utilizzato con motore GX270
58056580	58056580	1	TRANSMISSION	
58056593	58056593	1	SPRING	
58056596	58056596	1	WIRING	
58056605	58056605	1	SPRING	
58056606	58056606	1	SPRING	
58057211	58057211	1	TRANSMISSION	
58057295	58057295	1	LINE AND SHEATH	
58057342	58057342	1	LINE AND SHEATH	
58057357	58057357	1	LINE AND SHEATH	
58057420	58057420	1	WIRING	
58147704	58147704	1	ADJUSTING SCREW	

SERIAL

HANDLEBAR

CODE REV

I01_1_47381

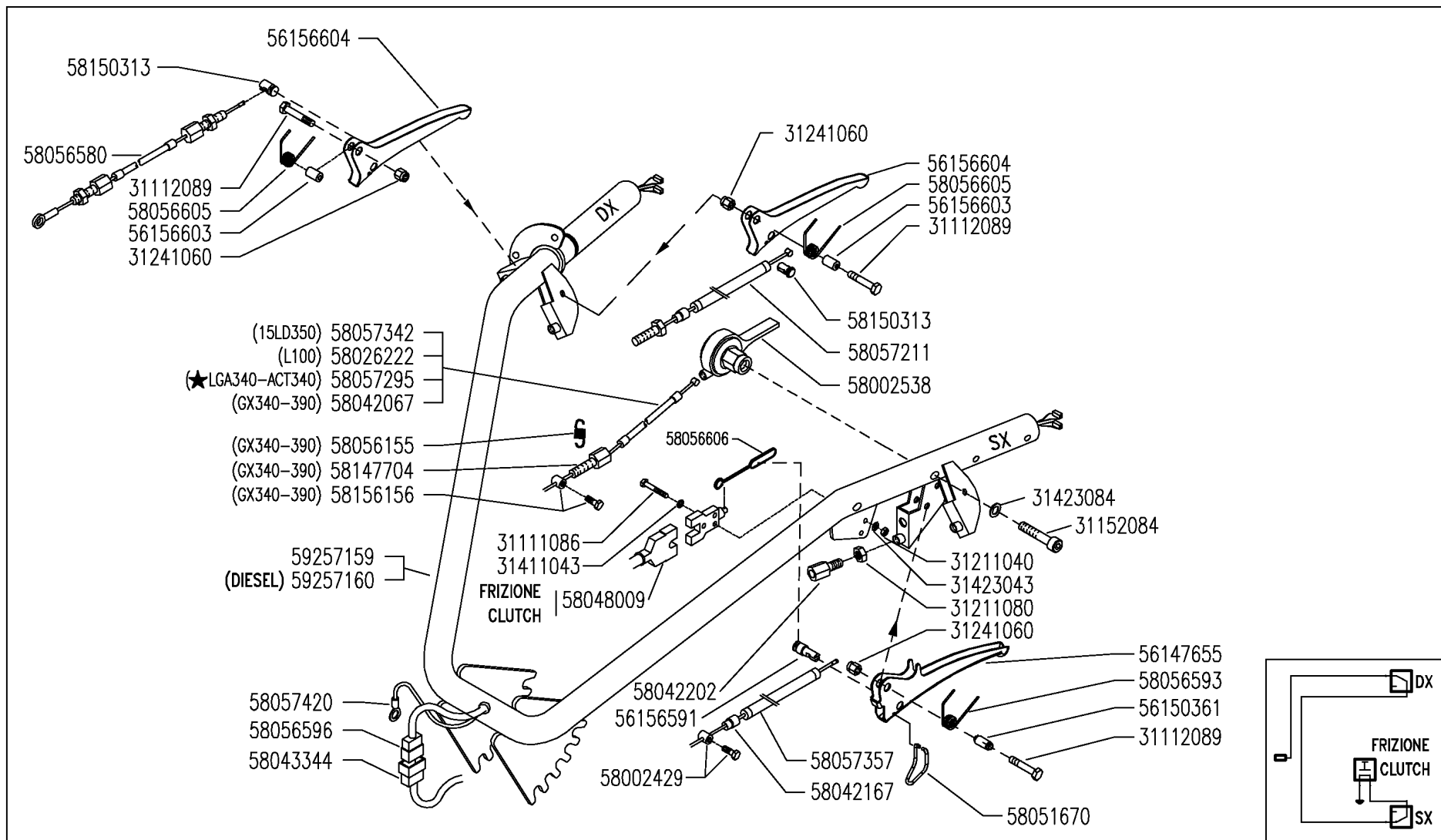

MANUBRIO (530 S/S MUSTER)

HANDLEBAR

MANILLAR

MANCHERON

LENKER

DALLA MACCHINA
DE LA MAQUINA
FROM THE MACHINE
AB DER MASCHINE

★ N.

AGGIORNAMENTO
REVISION
MISE A JOUR
APLAZAMIENTO
ANPASSUNG

I01	Rev.	1
	01/2009	

DITE

Pos.	Code	Q.ty	Description	Notes
58150313	58150313	1	CABLE CLAMP	
58156156	58156156	1	TERMINAL	
59257159	59257159	1	HANDLE BAR	
59257160	59257160	1	HANDLE BAR	

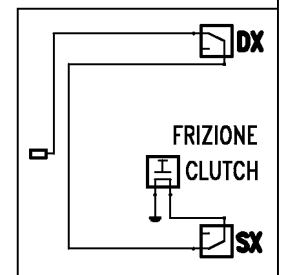
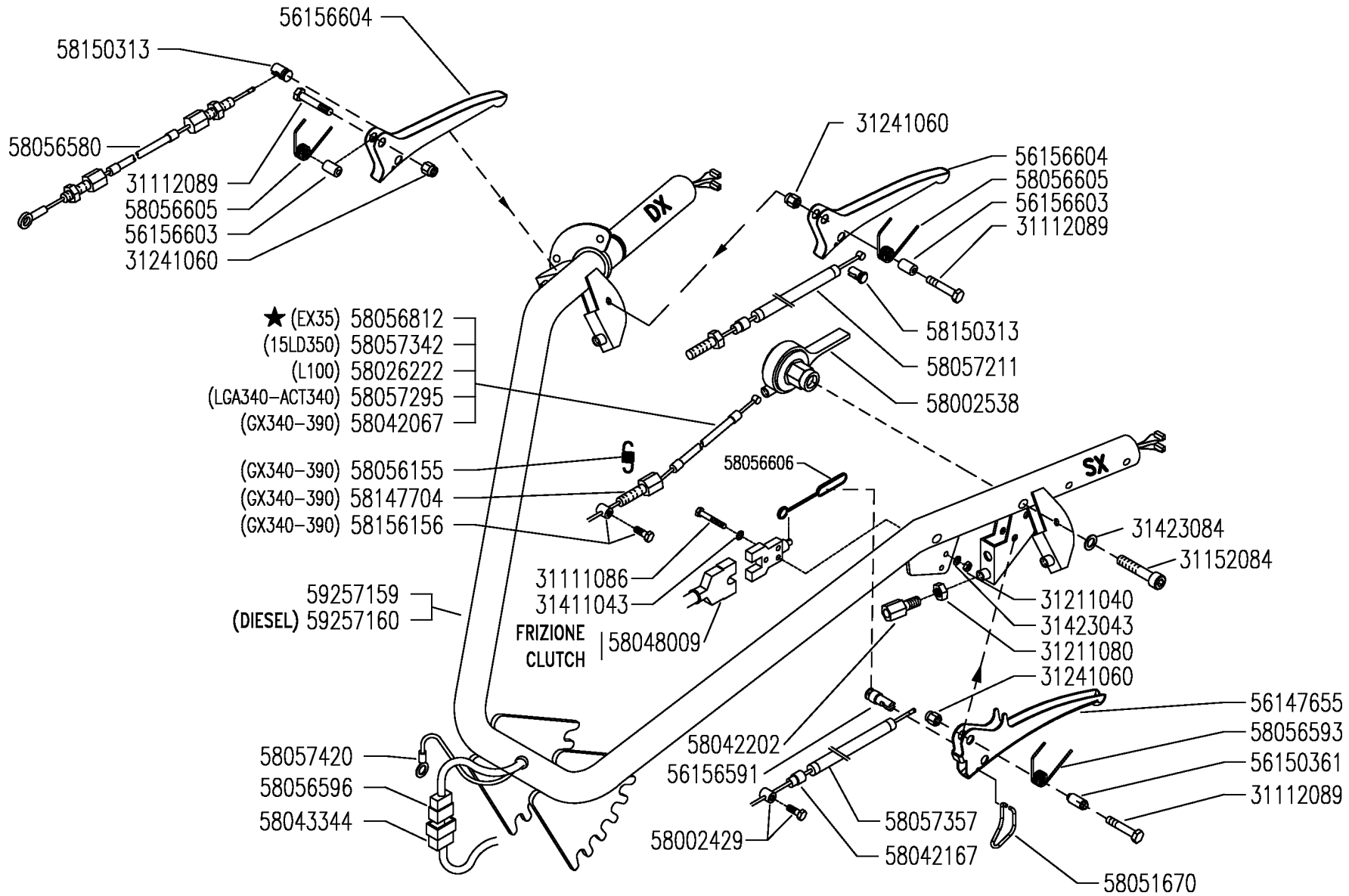

MF EasyDrive

MANUBRIO (530 S/S MUSTER)

HANDLEBAR
MANILLAR

MANCHERON
LENKER

DALLA MACCHINA
DE LA MAQUINA
DE LA MACHINA
FROM THE MACHINE
AB DER MASCHINE

★ N.

AGGIORNAMENTO
REVISION
MISE A JOUR
APLAZAMIENTO
ANPASSUNG

101

03/2010

Rev.
2

DITE

Pos.	Code	Q.ty	Description	Notes
31112089	31112089	1	SCREW TE M6X25 UNI 5739 8G	
31152084	31152084	1	SCREW TCEI M8X35 UNI 5931	
31211040	31211040	1	NUT M4	
31211080	31211080	1	NUT M8	
31241060	31241060	1	HEXAGON SELFLOCK NUT M6	
31411043	31411043	1	WASHER 4,3X9	
31423043	31423043	1	SPRING WASHER 4,3	
31423084	31423084	1	SPRING WASHER 8,4	
56147655	56147655	1	CLUTCH LEVER	
56150361	56150361	1	SPACER	
56156591	56156591	1	CABLE CLAMP	
56156603	56156603	1	SPACER	
56156604	56156604	1	CLUTCH LEVER	
58002429	58002429	1	CLAMPING SCREW	
58002538	58002538	100	COMMAND LEVER	
58026222	58026222	1	LINE AND SHEATH	
58042067	58042067	1	LINE AND SHEATH	
58042167	58042167	1	SHEATH TERMINAL	
58042202	58042202	1	ADJUSTING SCREW	
58043344	58043344	1	WIRING	
58048009	58048009	1	SWITCH	
58051670	58051670	1	CLEVIS	
58056155	58056155	1	RESTORING SPRING	Utilizzato con motore GX270
58056580	58056580	1	TRANSMISSION	
58056593	58056593	1	SPRING	
58056596	58056596	1	WIRING	
58056605	58056605	1	SPRING	
58056606	58056606	1	SPRING	
58056812	58056812	1	LINE AND SHEATH	
58057211	58057211	1	TRANSMISSION	
58057295	58057295	1	LINE AND SHEATH	
58057342	58057342	1	LINE AND SHEATH	
58057357	58057357	1	LINE AND SHEATH	
58057420	58057420	1	WIRING	

SERIAL

HANDLEBAR

CODE REV

I01_2_74568

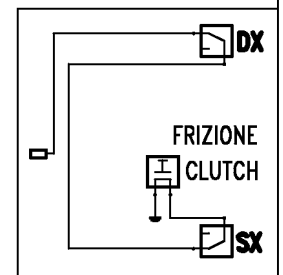
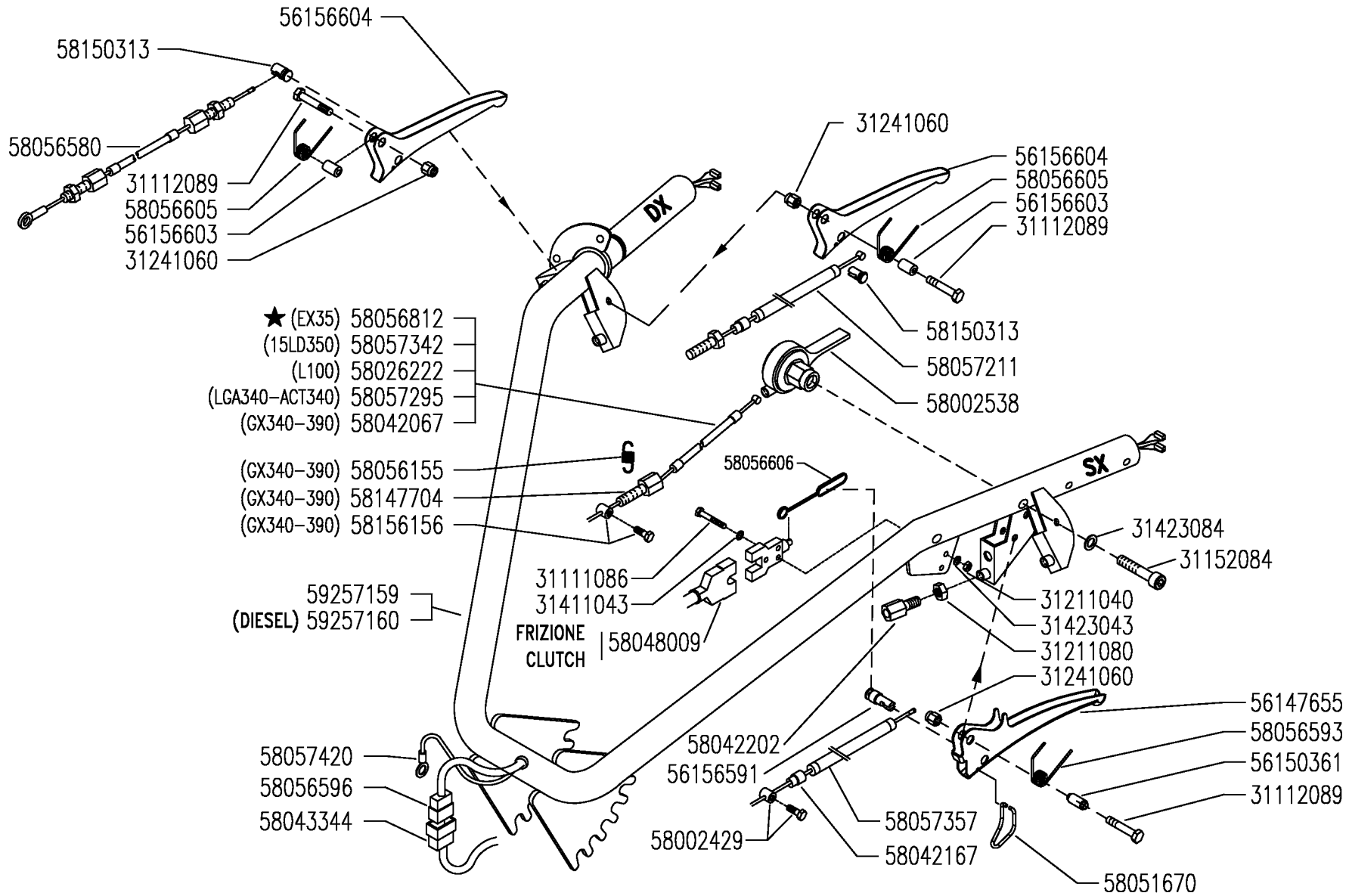

MF EasyDrive

MANUBRIO (530 S/S MUSTER)

HANDLEBAR
MANILLAR

MANCHERON
LENKER

DALLA MACCHINA
DE LA MAQUINA
DE LA MACHINA
FROM THE MACHINE
AB DER MASCHINE

★ N.

AGGIORNAMENTO
REVISION
MISE A JOUR
APLAZAMIENTO
ANPASSUNG

101

03/2010

Rev.

2

DITE

Pos.	Code	Q.ty	Description	Notes
58147704	58147704	1	ADJUSTING SCREW	
58150313	58150313	1	CABLE CLAMP	
58156156	58156156	1	TERMINAL	
59257159	59257159	1	HANDLE BAR	
59257160	59257160	1	HANDLE BAR	

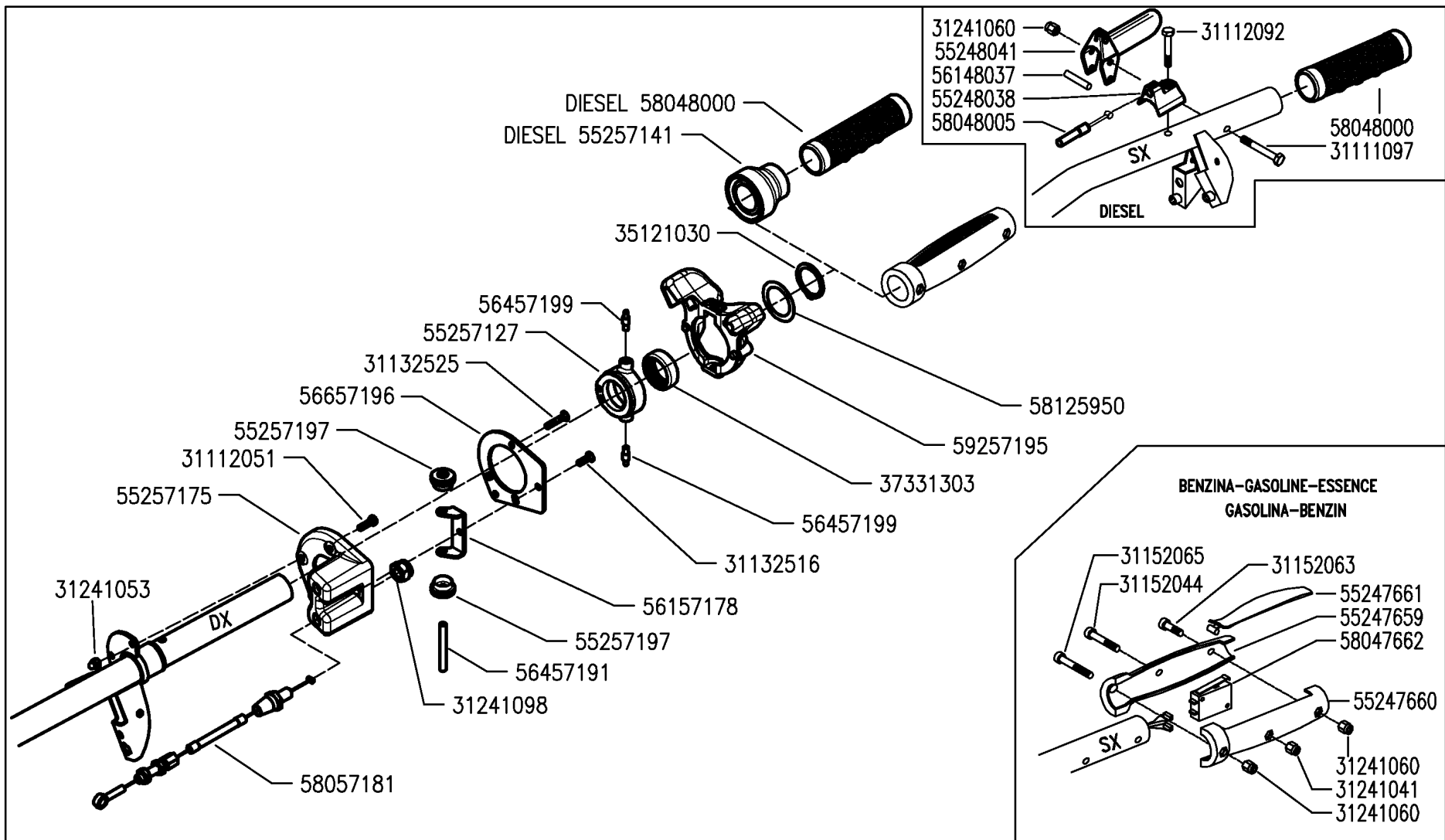

FERRARI MF EasyDrive

MANOPOLE (530 S/S MUSTER)
 KNOB BOUTON
 BOTÓN KNOPF

DALLA MACCHINA
 DE LA MAQUINA
 FROM THE MACHINE
 AB DER MASCHINE
 N.

Rev. 0
 102
 05/2007

DITE

Pos.	Code	Q.ty	Description	Notes
31111097	31111097	1	SCREW TE M6X45 UNI 5737 8G	
31112051	31112051	1	SCREW TE M5X14 UNI 5739 8G	
31112092	31112092	1	SCREW TE M6X35 UNI 5739 8G	
31132516	31132516	1	SCREW TSVEI M5X16 UNI 5933	
31132525	31132525	1	SCREW TSVEI M5X25 UNI 5933	
31152044	31152044	1	SCREW TCEI M4X35 UNI 5931	
31152063	31152063	1	SCREW TCEI M6X20 UNI 5931	
31152065	31152065	1	SCREW TCEI M6X40 UNI 5931	
31241041	31241041	1	SELFLOCK NUT M4 6S	
31241053	31241053	1	SELFLOCK M5 UNI 986 C/CALOT	
31241060	31241060	1	HEXAGON SELFLOCK NUT M6	
31241098	31241098	1	SELFLOCK NUT M10x1,25	
35121030	35121030	1	SEEGER RING	
37331303	37331303	1	BUSHING	
55247659	55247659	1	HALK KNOB	
55247660	55247660	1	HALK KNOB	
55247661	55247661	1	KEY	
55248038	55248038	1	STOP	
55248041	55248041	1	LEVER	
55257127	55257127	1	GEAR WHEEL	
55257141	55257141	1	SHIM	
55257175	55257175	1	BODY	
55257197	55257197	1	CHAIN PULLEY	
56148037	56148037	1	LEVER STOP	
56157178	56157178	1	SUPPORT	
56457191	56457191	1	PIN	
56457199	56457199	1	PIN	
56657196	56657196	1	COVER	
58047662	58047662	1	MICROSWITCH	
58048000	58048000	1	KNOB	
58048005	58048005	1	LINE AND SHEATH	
58057181	58057181	1	COMPLETE TRANSMISSION	
58125950	58125950	1	SHIM	
59257195	59257195	1	THROTTLE	

SERIAL

KNOB

CODE REV

I02_0_33958

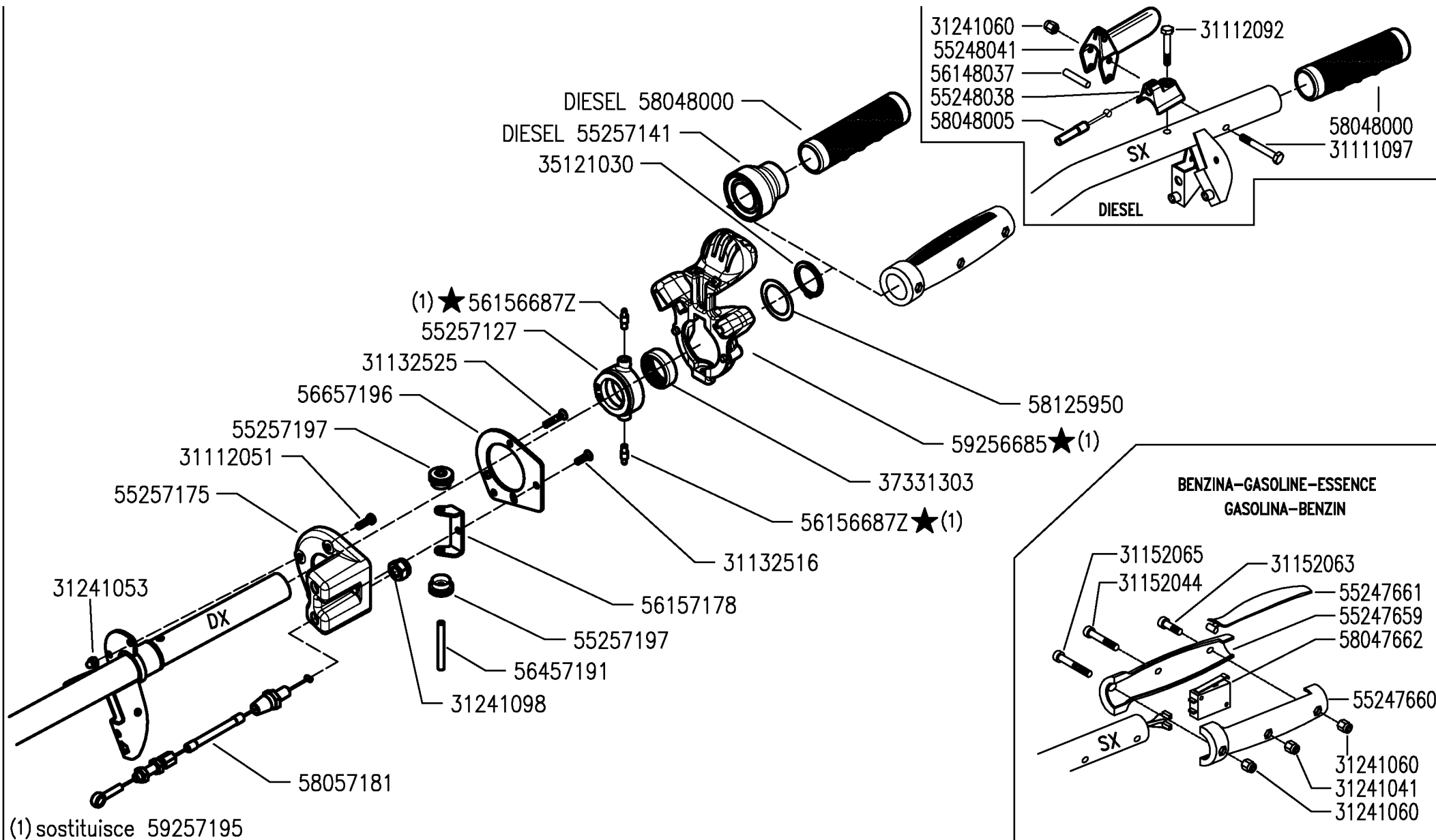

MF EasyDrive

MANOPOLE (530 S/S MUSTER)

KNOB
 BOTÓN

BOUTON
 KNOPF

DALLA MACCHINA
 DE LA MAQUINA
 DE LA MACHINA
 FROM THE MACHINE
 AB DER MASCHINE

★ N.

843293

102

10/2009

Rev.

1

ITE

Pos.	Code	Q.ty	Description	Notes
31111097	31111097	1	SCREW TE M6X45 UNI 5737 8G	
31112051	31112051	1	SCREW TE M5X14 UNI 5739 8G	
31112092	31112092	1	SCREW TE M6X35 UNI 5739 8G	
31132516	31132516	1	SCREW TSVEI M5X16 UNI 5933	
31132525	31132525	1	SCREW TSVEI M5X25 UNI 5933	
31152044	31152044	1	SCREW TCEI M4X35 UNI 5931	
31152063	31152063	1	SCREW TCEI M6X20 UNI 5931	
31152065	31152065	1	SCREW TCEI M6X40 UNI 5931	
31241041	31241041	1	SELFLOCK NUT M4 6S	
31241053	31241053	1	SELFLOCK M5 UNI 986 C/CALOT	
31241060	31241060	1	HEXAGON SELFLOCK NUT M6	
31241098	31241098	1	SELFLOCK NUT M10x1,25	
35121030	35121030	1	SEEGER RING	
37331303	37331303	1	BUSHING	
55247659	55247659	1	HALK KNOB	
55247660	55247660	1	HALK KNOB	
55247661	55247661	1	KEY	
55248038	55248038	1	STOP	
55248041	55248041	1	LEVER	
55257127	55257127	1	GEAR WHEEL	
55257141	55257141	1	SHIM	
55257175	55257175	1	BODY	
55257197	55257197	1	CHAIN PULLEY	
56148037	56148037	1	LEVER STOP	
56157178	56157178	1	SUPPORT	
56457191	56457191	1	PIN	
56657196	56657196	1	COVER	
58047662	58047662	1	MICROSWITCH	
58048000	58048000	1	KNOB	
58048005	58048005	1	LINE AND SHEATH	
58057181	58057181	1	COMPLETE TRANSMISSION	
58125950	58125950	1	SHIM	
59256685	59256685	1	LEVER	
56156687	56156687Z	1	PIN	

SERIAL
START
843293

KNOB

CODE REV

I02_1_66672

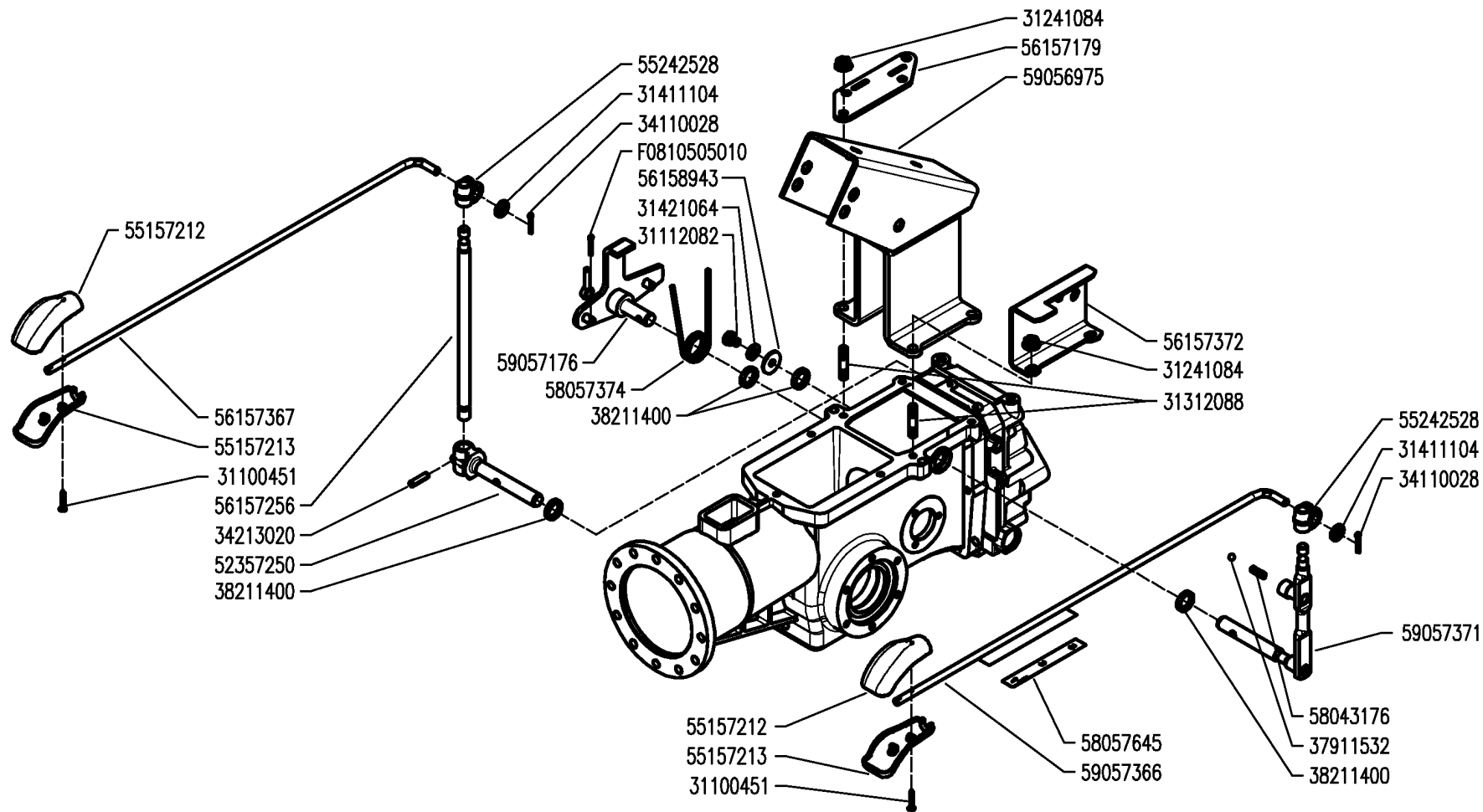

MF EasyDrive

COMANDI (530 S/S MUSTER)

CONTROLS
MANDOS

COMMANDES
ANTRIEBE

DALLA MACCHINA
DE LA MAQUINA
FROM THE MACHINE
AB DER MASCHINE

N.

J01

Rev.
0

05/2007

DATE

Pos.	Code	Q.ty	Description	Notes
31100451	31100451	1	SCREW 3,5X25	
31112082	31112082	1	SCREW TE M6X12 UNI 5739 8G	
31241084	31241084	1	SELFLOCK NUT M8 6S	
31312088	31312088	1	STUD BOLT M8X40X14X14	
31411104	31411104	1	WASHER 10,5x18	
31421064	31421064	1	WASHER	
34110028	34110028	1	SPLIT PIN	
34213020	34213020	1	ROLL PIN	
37911532	37911532	1	BALL 15/32	
38211400	38211400	1	OIL SEAL 14X22X4	
52357250	52357250	1	PIN	
55157212	55157212	1	GRIP	
55157213	55157213	1	GRIP	
55242528	55242528	1	JOINT	
56157179	56157179	1	SUPPORT	
56157256	56157256	1	PTO LEVER	
56157367	56157367	1	ROD	
56157372	56157372	1	SELECTOR	
56158943	56158943	1	WASHER 7,0x25/2	
58043176	58043176	1	SPRING	
58057374	58057374	1	SPRING	
58057645	58057645	1	DECAL	
59056975	59056975	1	SUPPORT	
59057176	59057176	1	LEVER	
59057366	59057366	1	PULL ROD	
59057371	59057371	1	GEAR LEVER	
F0810505	F0810505010	1	SPLIT PIN A2,0X201336	

Pos.	Code	Q.ty	Description	Notes
53057670	53057670	1	DECAL	
58052029	58052029	1	DECAL	
58052160	58052160	1	DECAL	
58052166	58052166	1	DECAL	
58057645	58057645	1	DECAL	
58057724	58057724	1	DECAL	
58057746	58057746	1	DECAL	
58057767	58057767	1	DECAL	
58057768	58057768	1	DECAL	
58057770	58057770	1	DECAL	
58057772	58057772	1	DECAL	
58057773	58057773	1	DECAL	
58057774	58057774	1	DECAL	
58093089	58093089	1	DECAL	

	A	B	C
5.0 - 10"	39115010	39415010	58052327
21 x 11.00 - 8"	39113501	TUBELESS	58052274
20 x 8.00 - 10"	39118021 (TR)	39416025	58052281
20 x 8.00 - 10"	39118020 (GA)	39415010	58052280 (S MUSTER)

92457794

KIT GEMELLAGGIO PER 4.0-10" / 5.0-10"
 TWINNING KIT FOR 4.0-10" / 5.0-10"
 JUMELAGE KIT POUR 4.0-10" / 5.0-10"
 KIT GEMELOS POR 4.0-10" / 5.0-10"
 ZWILLINGSKIT 4.0-10" / 5.0-10"

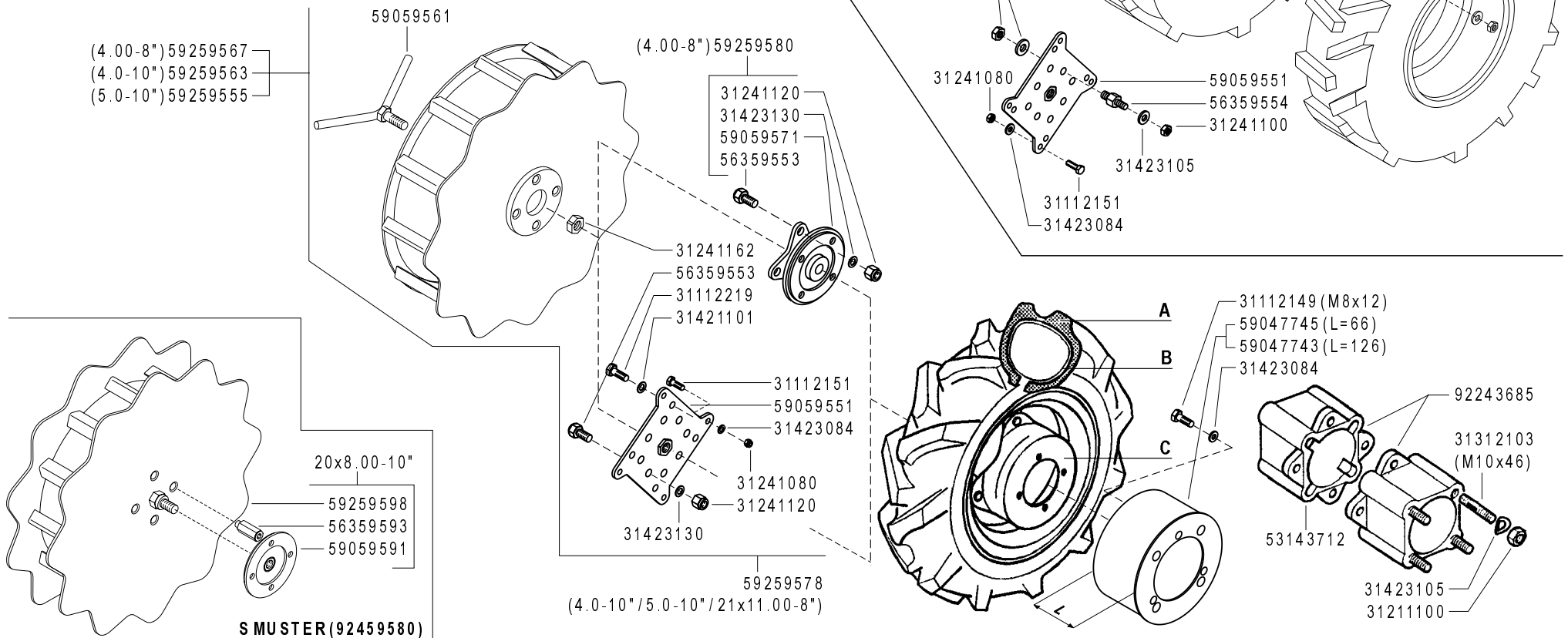

MF Easy Drive

WHEELS
RUEDAS

RUOTE

ROUES
RÄDER

DALLA MACCHINA
 DE LA MAQUINA
 DE LA MACHINE
 FROM THE MACHINE
 AB DER MASCHINE
 N.

Rev. **L01** 0
 05/2007

ZENNE

Pos.	Code	Q.ty	Description	Notes
31112149	31112149	1	SCREW TE M8X12 UNI 5739 8G	
31112151	31112151	1	SCREW TE M8X25 UNI 5739 8G	
31112219	31112219	1	SCREW TE M10X25 UNI 5739	
31211100	31211100	1	NUT M10	
31241080	31241080	1	HEXAGON SELFLOCK NUT M8	
31241100	31241100	1	SELFLOCK HEXAGON NUT M10	
31241120	31241120	1	SELFLOCK NUT M12	
31241162	31241162	1	SELFLOCK NUT	
31312103	31312103	1	STUD BOLT M10X46X24X16	
31421101	31421101	1	WASHER	
31423084	31423084	1	SPRING WASHER 8,4	
31423105	31423105	1	SPRING WASHER 10,5	
31423130	31423130	1	SPRING WASHER 13	
39113501	39113501	1	TYRE 21X11.00-8	
39115010	39115010	1	TYRE 5.00-10 2PR	
39118020	39118020	1	TYRE 20X8.00-10 4PR	
39118021	39118021	1	COVER	
39415010	39415010	1	INNER TUBE	
39416025	39416025	1	INNER TUBE	
53143712	53143712	1	SPACER	
56359553	56359553	1	PIN	
56359554	56359554	1	PIN	
56359593	56359593	1	DRIVING PIN	
58052274	58052274	1	RIM	
58052280	58052280	1	RIM	
58052281	58052281	1	RIM	
58052327	58052327	1	RIM	
59047743	59047743	1	HUBCOVER	
59047745	59047745	1	HUBCOVER	
59059551	59059551	1	FLANGE	
59059561	59059561	1	SCREW	
59059571	59059571	1	FLANGE	
59059591	59059591	1	SPACER	
59259555	59259555	1	SUPER-BITE WHEEL X 5.00-10	

SERIAL

WHEELS

CODE REV

L01_0_49795

	A	B	C
5.0 - 10"	39115010	39415010	58052327
21 x 11.00 - 8"	39113501	TUBELESS	58052274
20 x 8.00 - 10"	39118021 (TR)	39416025	58052281
20 x 8.00 - 10"	39118020 (GA)	39415010	58052280 (S MUSTER)

92457794

KIT GEMELLAGGIO PER 4.0-10" / 5.0-10"
 TWINNING KIT FOR 4.0-10" / 5.0-10"
 JUMELAGE KIT POUR 4.0-10" / 5.0-10"
 KIT GEMELOS POR 4.0-10" / 5.0-10"
 ZWILLINGSKIT 4.0-10" / 5.0-10"

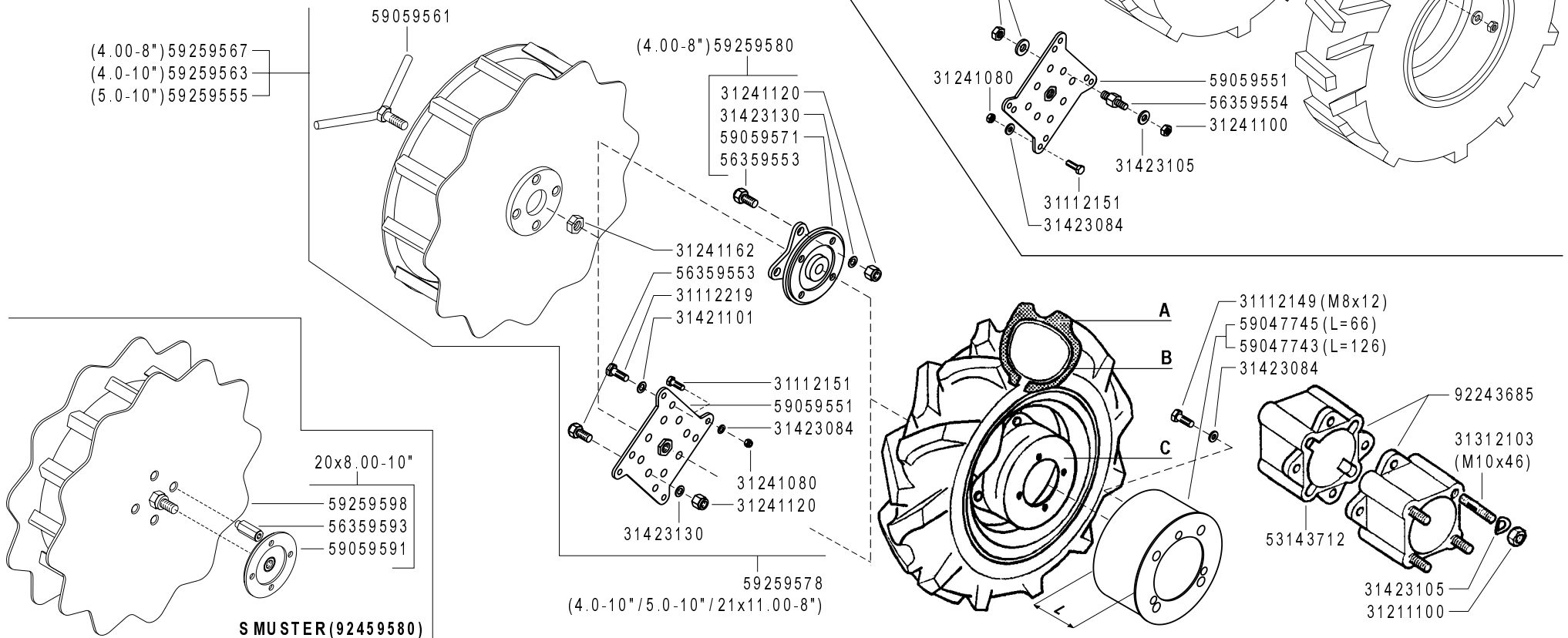

MF Easy Drive

WHEELS
 RUEDAS

RUOTE

ROUES
 RÄDER

DALLA MACCHINA
 DE LA MAQUINA
 DE LA MACHINE
 FROM THE MACHINE
 AB DER MASCHINE

N.

Rev. **L01** 0
 05/2007

Pos.	Code	Q.ty	Description	Notes
59259563	59259563	1	WHEEL	
59259567	59259567	1	WHEEL	
59259578	59259578	1	FLANGE KIT	
59259580	59259580	1	FLANGE KIT	
59259598	59259598	1	WHEEL	
92243685	92243685	1	PAIR WHEEL SPACERS 6 CM	
92457794	92457794	1	ADAPTOR PLATES 10 WHEELS (PAIR)	
92459580	92459580	1	COPPIA R.MARGHER.20X8.0-10 FER	

SPARE PARTS INSTANCE INDEX





SPARE PARTS INSTANCE INDEX

Code	Parts Table	Pos.	Q.ty	Code	Parts Table	Pos.	Q.ty	Code	Parts Table	Pos.	Q.ty
30010120	H01_0_33887	30010120	1	31112154	C01_1_47278	31112154	1	31152065	I02_0_33958	31152065	1
30030011	G01_0_33807	30030011	1		C01_2_74528	31112154	1		I02_1_66672	31152065	1
30030018	G02_0_33833	30030018	1	31112166	F04_0_33781	31112166	1	31152084	G02_0_33833	31152084	1
	G02_1_33837	30030018	1		G02_0_33833	31112166	1		G02_1_33837	31152084	1
30040001	E01_0_33671	30040001	1		G02_1_33837	31112166	1		I01_0_33919	31152084	1
	G02_0_33833	30040001	1	31112167	G01_0_33807	31112167	1		I01_1_47381	31152084	1
	G02_1_33837	30040001	1	31112170	F04_0_33781	31112170	1		I01_2_74568	31152084	1
31100015	D01_0_33654	31100015	1	31112211	H01_0_33887	31112211	1	31211040	I01_0_33919	31211040	1
	D01_1_47296	31100015	1	31112213	C01_0_33636	31112213	1		I01_1_47381	31211040	1
	D01_2_74551	31100015	1		C01_1_47278	31112213	1		I01_2_74568	31211040	1
31100451	H01_0_33887	31100451	1		C01_2_74528	31112213	1	31211080	D01_0_33654	31211080	1
	J01_0_33993	31100451	1	31112219	L01_0_49795	31112219	1		D01_1_47296	31211080	1
31111097	F04_0_33781	31111097	1	31112271	G01_0_33807	31112271	1		D01_2_74551	31211080	1
	I02_0_33958	31111097	1	31112272	G01_0_33807	31112272	1		I01_0_33919	31211080	1
	I02_1_66672	31111097	1	31112293	H01_0_33887	31112293	1		I01_1_47381	31211080	1
31111229	H01_0_33887	31111229	1	31112295	H01_0_33887	31112295	1		I01_2_74568	31211080	1
31112051	I02_0_33958	31112051	1	31121005	C01_0_33636	31121005	1	31211100	G02_0_33833	31211100	1
	I02_1_66672	31112051	1		C01_1_47278	31121005	1		G02_1_33837	31211100	1
31112081	C01_2_74528	31112081	1		C01_2_74528	31121005	1		L01_0_49795	31211100	1
31112082	J01_0_33993	31112082	1	31132516	I02_0_33958	31132516	1	31221121	E01_0_33671	31221121	1
31112083	E01_0_33671	31112083	1		I02_1_66672	31132516	1	31241041	I02_0_33958	31241041	1
31112084	C01_2_74528	31112084	1	31132525	I02_0_33958	31132525	1		I02_1_66672	31241041	1
31112089	I01_0_33919	31112089	1		I02_1_66672	31132525	1	31241053	I02_0_33958	31241053	1
	I01_1_47381	31112089	1	31152044	I02_0_33958	31152044	1		I02_1_66672	31241053	1
	I01_2_74568	31112089	1		I02_1_66672	31152044	1	31241060	I01_0_33919	31241060	1
31112092	I02_0_33958	31112092	1	31152049	F03_0_33761	31152049	1		I01_1_47381	31241060	1
	I02_1_66672	31112092	1		F03_1_47357	31152049	1		I01_2_74568	31241060	1
31112093	H01_0_33887	31112093	1		F03_2_47359	31152049	1		I02_0_33958	31241060	1
31112149	L01_0_49795	31112149	1	31152063	I02_0_33958	31152063	1		I02_1_66672	31241060	1
31112150	G02_0_33833	31112150	1		I02_1_66672	31152063	1	31241064	F04_0_33781	31241064	1
	G02_1_33837	31112150	1	31152064	F.02.02.A0008_02	25	1	31241065	C01_2_74528	31241065	1
31112151	L01_0_49795	31112151	1		F.02.02.A0008_03	24	1	31241080	C01_0_33636	31241080	1
31112153	H01_0_33887	31112153	1		F02_0_33722	31152064	1		C01_1_47278	31241080	1
31112154	C01_0_33636	31112154	1		F02_1_47313	31152064	1		C01_2_74528	31241080	1



SPARE PARTS INSTANCE INDEX

Code	Parts Table	Pos.	Q.ty	Code	Parts Table	Pos.	Q.ty	Code	Parts Table	Pos.	Q.ty
31241080	H01_0_33887	31241080	1	31400190	G02_0_33833	31400190	1	31423084	H01_0_33887	31423084	1
	L01_0_49795	31241080	1		G02_1_33837	31400190	1		I01_0_33919	31423084	1
31241084	E01_0_33671	31241084	1	31400192	G02_0_33833	31400192	1		I01_1_47381	31423084	1
	F04_0_33781	31241084	1		G02_1_33837	31400192	1		I01_2_74568	31423084	1
	J01_0_33993	31241084	1	31400205	G01_0_33807	31400205	1		L01_0_49795	31423084	1
31241098	I02_0_33958	31241098	1	31411043	I01_0_33919	31411043	1	31423105	D01_0_33654	31423105	1
	I02_1_66672	31241098	1		I01_1_47381	31411043	1		D01_1_47296	31423105	1
31241100	C01_0_33636	31241100	1		I01_2_74568	31411043	1		D01_2_74551	31423105	1
	C01_1_47278	31241100	1	31411084	C01_0_33636	31411084	1		G02_0_33833	31423105	1
	C01_2_74528	31241100	1		C01_1_47278	31411084	1		G02_1_33837	31423105	1
	G02_0_33833	31241100	1		C01_2_74528	31411084	1		L01_0_49795	31423105	1
	G02_1_33837	31241100	1	31411090	G02_0_33833	31411090	1	31423130	H01_0_33887	31423130	1
	H01_0_33887	31241100	1		G02_1_33837	31411090	1		L01_0_49795	31423130	1
	L01_0_49795	31241100	1	31411104	C01_0_33636	31411104	1	31460515	F.02.02.A0008_02	9	1
31241120	L01_0_49795	31241120	1		C01_1_47278	31411104	1		F02_0_33722	31460515	1
31241121	H01_0_33887	31241121	1		C01_2_74528	31411104	1		F02_1_47313	31460515	1
31241126	H01_0_33887	31241126	1		J01_0_33993	31411104	1	31480180	F03_0_33761	31480180	1
31241162	L01_0_49795	31241162	1	31421064	J01_0_33993	31421064	1		F03_1_47357	31480180	1
31312078	E01_0_33671	31312078	1	31421083	C01_0_33636	31421083	1		F03_2_47359	31480180	1
31312083	D01_0_33654	31312083	1		C01_1_47278	31421083	1		F04_0_33781	31480180	1
	D01_1_47296	31312083	1		C01_2_74528	31421083	1	34110028	J01_0_33993	34110028	1
	D01_2_74551	31312083	1	31421100	H01_0_33887	31421100	1	34110030	G02_0_33833	34110030	1
31312088	D01_0_33654	31312088	1	31421101	G02_0_33833	31421101	1		G02_1_33837	34110030	1
	D01_1_47296	31312088	1		G02_1_33837	31421101	1	34213020	J01_0_33993	34213020	1
	D01_2_74551	31312088	1		L01_0_49795	31421101	1	34213060	F.01.02.A0008_01	20	1
	E01_0_33671	31312088	1	31421130	G01_0_33807	31421130	1		F.01.02.A0008_02	23	1
	J01_0_33993	31312088	1	31421132	E01_0_33671	31421132	1		F01_0_33692	34213060	1
31312090	E01_0_33671	31312090	1	31422064	H01_0_33887	31422064	1	34213061	F.01.02.A0008_01	9	1
31312097	E01_0_33671	31312097	1	31423043	I01_0_33919	31423043	1		F.01.02.A0008_02	9	1
31312102	G02_0_33833	31312102	1		I01_1_47381	31423043	1		F01_0_33692	34213061	1
	G02_1_33837	31312102	1		I01_2_74568	31423043	1	34221040	F.02.02.A0008_02	29	1
31312103	L01_0_49795	31312103	1	31423084	D01_0_33654	31423084	1		F.02.02.A0008_03	28	1
31312124	E01_0_33671	31312124	1		D01_1_47296	31423084	1		F02_0_33722	34221040	1
31312125	E01_0_33671	31312125	1		D01_2_74551	31423084	1		F02_1_47313	34221040	1



SPARE PARTS INSTANCE INDEX

Code	Parts Table	Pos.	Q.ty	Code	Parts Table	Pos.	Q.ty	Code	Parts Table	Pos.	Q.ty
34311040	G02_0_33833	34311040	1	35211120	F.01.02.A0008_01	25	1	37112230	G02_0_33833	37112230	1
	G02_1_33837	34311040	1		F.01.02.A0008_02	22	1		G02_1_33837	37112230	1
35111032	F02_0_33722	35111032	1		F01_0_33692	35211120	1	37121150	F.02.02.A0008_02	12	1
	F02_1_47313	35111032	1	35300038	F02_0_33722	35300038	1		F.02.02.A0008_03	11	1
35111035	F.02.02.A0008_02	22	1		F02_1_47313	35300038	1	37331303	I02_0_33958	37331303	1
	F.02.02.A0008_03	19	1	37111121	F.02.02.A0008_02	32	1		I02_1_66672	37331303	1
35111042	F04_0_33781	35111042	1		F.02.02.A0008_03	31	1	37341350	F.02.02.A0008_02	16	1
35111052	G01_0_33807	35111052	1		F02_0_33722	37111121	1		F.02.02.A0008_03	18	1
35111053	F.01.02.A0008_01	17	1		F02_1_47313	37111121	1		F02_1_47313	37341350	1
	F.01.02.A0008_02	17	1	37111150	F01_0_33692	37111150	1	37910832	F.01.02.A0008_01	13	1
	F01_0_33692	35111053	1	37111151	F.01.02.A0008_01	1	1		F.01.02.A0008_02	13	1
35111055	F.01.02.A0008_01	6	1		F.01.02.A0008_02	1	1		F01_0_33692	37910832	1
	F.01.02.A0008_02	6	1	37111152	F.01.02.A0008_01	24	1	37911532	F04_0_33781	37911532	1
	F01_0_33692	35111055	1		F.01.02.A0008_02	21	1		J01_0_33993	37911532	1
35120007	F.02.02.A0008_02	36	1		F01_0_33692	37111152	1	38000410	F04_0_33781	38000410	1
	F.02.02.A0008_03	35	1	37111153	F02_0_33722	37111153	1	38111191	G01_0_33807	38111191	1
	F02_0_33722	35120007	1		F02_1_47313	37111153	1	38111400	F04_0_33781	38111400	1
	F02_1_47313	35120007	1	37111200	G02_0_33833	37111200	1	38111560	F03_1_47357	38111560	1
35121024	G01_0_33807	35121024	1		G02_1_33837	37111200	1		F03_2_47359	38111560	1
	G02_0_33833	35121024	1	37111201	G02_0_33833	37111201	1	38111562	F03_0_33761	38111562	1
	G02_1_33837	35121024	1		G02_1_33837	37111201	1		F03_1_47357	38111562	1
35121026	G02_0_33833	35121026	1	37111250	G01_0_33807	37111250	1		F03_2_47359	38111562	1
	G02_1_33837	35121026	1	37111255	F.01.02.A0008_01	14	1	38111800	G01_0_33807	38111800	1
35121030	G02_0_33833	35121030	1		F.01.02.A0008_02	14	1	38114515	F.02.02.A0008_02	6	1
	G02_1_33837	35121030	1		F01_0_33692	37111255	1		F02_0_33722	38114515	1
	I02_0_33958	35121030	1	37111300	G02_0_33833	37111300	1		F02_1_47313	38114515	1
	I02_1_66672	35121030	1		G02_1_33837	37111300	1	38114569	F.02.02.A0008_02	19	1
35121031	F.01.02.A0008_01	4	1	37111356	F02_0_33722	37111356	1		F.02.02.A0008_03	23	1
	F.01.02.A0008_02	4	1	37112173	D01_0_33654	37112173	1		F02_0_33722	38114569	1
	F01_0_33692	35121031	1		D01_1_47296	37112173	1		F02_1_47313	38114569	1
35122028	F.02.02.A0008_02	1	1		D01_2_74551	37112173	1	38115207	F04_0_33781	38115207	1
	F.02.02.A0008_03	1	1	37112229	F.01.02.A0008_01	5	1	38120580	F.02.02.A0008_02	20	1
	F02_0_33722	35122028	1		F.01.02.A0008_02	5	1		F.02.02.A0008_03	15	1
	F02_1_47313	35122028	1		F01_0_33692	37112229	1		F02_0_33722	38120580	1



SPARE PARTS INSTANCE INDEX

Code	Parts Table	Pos.	Q.ty	Code	Parts Table	Pos.	Q.ty	Code	Parts Table	Pos.	Q.ty
38120580	F02_1_47313	38120580	1	52456354	F.01.02.A0008_02	18	1	52456633	F.02.02.A0008_02	27	1
38140750	F.02.02.A0008_02	18	1		F01_0_33692	52456354	1		F.02.02.A0008_03	26	1
	F.02.02.A0008_03	16	1	52456360	F.01.02.A0008_01	19	1		F02_0_33722	52456633	1
	F02_0_33722	38140750	1		F.01.02.A0008_02	19	1		F02_1_47313	52456633	1
	F02_1_47313	38140750	1		F01_0_33692	52456360	1	52456635	F01_0_33692	52456635	1
38202003	G02_0_33833	38202003	1	52456362	F.01.02.A0008_01	3	1	52456636	F.02.02.A0008_02	35	1
	G02_1_33837	38202003	1		F01_0_33692	52456362	1		F.02.02.A0008_03	34	1
38211400	J01_0_33993	38211400	1	52456389	F.01.02.A0008_01	21	1		F02_0_33722	52456636	1
38211500	E01_0_33671	38211500	1		F.01.02.A0008_02	24	1		F02_1_47313	52456636	1
38213003	G02_0_33833	38213003	1		F01_0_33692	52456389	1	52456650	F02_0_33722	52456650	1
	G02_1_33837	38213003	1	52456390	F.01.02.A0008_01	10	1		F02_1_47313	52456650	1
38213503	G01_0_33807	38213503	1		F.01.02.A0008_02	10	1	52456675	F.02.02.A0008_02	17	1
38213800	F.01.02.A0008_01	7	1		F01_0_33692	52456390	1		F.02.02.A0008_03	22	1
	F.01.02.A0008_02	7	1	52456427	F.02.02.A0008_02	10	1		F02_1_47313	52456675	1
	F01_0_33692	38213800	1		F.02.02.A0008_03	9	1	52456676	F.02.02.A0008_02	21	1
39113501	L01_0_49795	39113501	1	52456556	G02_0_33833	52456556	1		F.02.02.A0008_03	17	1
39115010	L01_0_49795	39115010	1		G02_1_33837	52456556	1		F02_1_47313	52456676	1
39118020	L01_0_49795	39118020	1	52456560	G02_0_33833	52456560	1	52456677	F.02.02.A0008_02	8	1
39118021	L01_0_49795	39118021	1		G02_1_33837	52456560	1		F.02.02.A0008_03	7	1
39415010	L01_0_49795	39415010	1	52456564	G02_0_33833	52456564	1		F02_1_47313	52456677	1
39416025	L01_0_49795	39416025	1		G02_1_33837	52456564	1	52456706	F.01.02.A0008_02	3	1
51156631	F.02.02.A0008_02	26	1	52456567	G02_0_33833	52456567	1	52456802	F.02.02.A0008_02	24	1
	F.02.02.A0008_03	25	1		G02_1_33837	52456567	1		F.02.02.A0008_03	21	1
	F02_0_33722	51156631	1	52456620	F.01.02.A0008_01	8	1	53057670	K01_0_34021	53057670	1
	F02_1_47313	51156631	1		F.01.02.A0008_02	8	1	53143712	L01_0_49795	53143712	1
51352349	G01_0_33807	51352349	1	52456626	F.01.02.A0008_01	23	1	53152401	E01_0_33671	53152401	1
52156917	H01_0_33887	52156917	1		F.01.02.A0008_02	20	1	53152402	E01_0_33671	53152402	1
52356559	G02_0_33833	52356559	1		F01_0_33692	52456626	1	53152404	E01_0_33671	53152404	1
	G02_1_33837	52356559	1	52456630	F02_0_33722	52456630	1	53156150	D01_0_33654	53156150	1
52357250	J01_0_33993	52357250	1		F02_1_47313	52456630	1		D01_1_47296	53156150	1
52447896	D01_0_33654	52447896	1	52456632	F.02.02.A0008_02	28	1		D01_2_74551	53156150	1
	D01_1_47296	52447896	1		F.02.02.A0008_03	27	1	53252343	G02_0_33833	53252343	1
	D01_2_74551	52447896	1		F02_0_33722	52456632	1		G02_1_33837	53252343	1
52456354	F.01.02.A0008_01	18	1		F02_1_47313	52456632	1	53252414	G02_0_33833	53252414	1



SPARE PARTS INSTANCE INDEX

Code	Parts Table	Pos.	Q.ty	Code	Parts Table	Pos.	Q.ty	Code	Parts Table	Pos.	Q.ty
53256312	F04_0_33781	53256312	1	55257175	I02_1_66672	55257175	1	56156543	G02_1_33837	56156543	1
53256549V	G02_1_33837	53256549	1	55257197	I02_0_33958	55257197	1	56156544	G02_0_33833	56156544	1
53257808	G02_0_33833	53257808	1		I02_1_66672	55257197	1		G02_1_33837	56156544	1
	G02_1_33837	53257808	1	55257501	C01_0_33636	55257501	1	56156566	G02_0_33833	56156566	0
54156442	G01_0_33807	54156442	1		C01_1_47278	55257501	1		G02_1_33837	56156566	0
55102678	E01_0_33671	55102678	1		C01_2_74528	55257501	1	56156568	G01_0_33807	56156568	1
55147842	D01_0_33654	55147842	1	56120364	H01_0_33887	56120364	1	56156577	G02_0_33833	56156577	1
	D01_1_47296	55147842	1	56147520	E01_0_33671	56147520	1		G02_1_33837	56156577	1
	D01_2_74551	55147842	1	56147655	I01_0_33919	56147655	1	56156585	G02_0_33833	56156585	1
55157212	H01_0_33887	55157212	1		I01_1_47381	56147655	1		G02_1_33837	56156585	1
	J01_0_33993	55157212	1		I01_2_74568	56147655	1	56156591	I01_0_33919	56156591	1
55157213	H01_0_33887	55157213	1	56147845	D01_0_33654	56147845	1		I01_1_47381	56156591	1
	J01_0_33993	55157213	1		D01_1_47296	56147845	1		I01_2_74568	56156591	1
55220363	H01_0_33887	55220363	1		D01_2_74551	56147845	1	56156603	I01_0_33919	56156603	1
55242528	J01_0_33993	55242528	1	56148037	I02_0_33958	56148037	1		I01_1_47381	56156603	1
55243340	H01_0_33887	55243340	1		I02_1_66672	56148037	1		I01_2_74568	56156603	1
55247659	I02_0_33958	55247659	1	56150361	I01_0_33919	56150361	1	56156604	I01_0_33919	56156604	1
	I02_1_66672	55247659	1		I01_1_47381	56150361	1		I01_1_47381	56156604	1
55247660	I02_0_33958	55247660	1		I01_2_74568	56150361	1		I01_2_74568	56156604	1
	I02_1_66672	55247660	1	56156119	C01_0_33636	56156119	1	56156637	F02_0_33722	56156637	1
55247661	I02_0_33958	55247661	1		C01_1_47278	56156119	1	56156638	F02_0_33722	56156638	1
	I02_1_66672	55247661	1		C01_2_74528	56156119	1	56156639	F02_0_33722	56156639	1
55248038	I02_0_33958	55248038	1	56156134H	C01_2_74528	56156134	1	56156643	F02_0_33722	56156643	1
	I02_1_66672	55248038	1	56156281	D01_0_33654	56156281	1		F02_1_47313	56156643	1
55248041	I02_0_33958	55248041	1		D01_1_47296	56156281	1	56156645	F03_0_33761	56156645	1
	I02_1_66672	55248041	1		D01_2_74551	56156281	1	56156647	F.02.02.A0008_02	7	1
55252500	C01_0_33636	55252500	1	56156285	D01_0_33654	56156285	1		F.02.02.A0008_03	8	1
	C01_1_47278	55252500	1		D01_1_47296	56156285	1		F02_0_33722	56156647	1
	C01_2_74528	55252500	1		D01_2_74551	56156285	1		F02_1_47313	56156647	1
55257127	I02_0_33958	55257127	1	56156322	F04_0_33781	56156322	1	56156651	F02_0_33722	56156651	1
	I02_1_66672	55257127	1	56156323	F04_0_33781	56156323	1		F02_1_47313	56156651	1
55257141	I02_0_33958	55257141	1	56156487	G02_0_33833	56156487	1	56156654	F.02.02.A0008_02	33	1
	I02_1_66672	55257141	1		G02_1_33837	56156487	1		F.02.02.A0008_03	32	1
55257175	I02_0_33958	55257175	1	56156543	G02_0_33833	56156543	1		F02_0_33722	56156654	1



SPARE PARTS INSTANCE INDEX

Code	Parts Table	Pos.	Q.ty	Code	Parts Table	Pos.	Q.ty	Code	Parts Table	Pos.	Q.ty
56156654	F02_1_47313	56156654	1	56157807	G02_0_33833	56157807	1	56359553	L01_0_49795	56359553	1
56156655	F.02.02.A0008_02	34	1		G02_1_33837	56157807	1	56359554	L01_0_49795	56359554	1
	F.02.02.A0008_03	33	1	56158943	J01_0_33993	56158943	1	56359593	L01_0_49795	56359593	1
	F02_0_33722	56156655	1	56347854	G02_0_33833	56347854	1	56443871	F04_0_33781	56443871	1
	F02_1_47313	56156655	1		G02_1_33837	56347854	1	56456314	F.01.02.A0008_01	15	1
56156656	G01_0_33807	56156656	1	56356321	F04_0_33781	56356321	1		F.01.02.A0008_02	15	1
56156658	F03_0_33761	56156658	1	56356328	F.01.02.A0008_01	16	1		F01_0_33692	56456314	1
	F03_1_47357	56156658	1		F.01.02.A0008_02	16	1	56456441	G01_0_33807	56456441	1
	F03_2_47359	56156658	1		F01_0_33692	56356328	1	56456627	F03_0_33761	56456627	1
56156670	F03_0_33761	56156670	1	56356329	F.01.02.A0008_01	16	1		F03_1_47357	56456627	1
	F03_1_47357	56156670	1		F.01.02.A0008_02	16	1		F03_2_47359	56456627	1
	F03_2_47359	56156670	1		F01_0_33692	56356329	1	56456640	F.02.02.A0008_02	3	1
56156681	F03_1_47357	56156681	1	56356330	F.01.02.A0008_01	16	1		F.02.02.A0008_03	3	1
	F03_2_47359	56156681	1		F.01.02.A0008_02	16	1		F02_0_33722	56456640	1
56156687Z	I02_1_66672	56156687	1		F01_0_33692	56356330	1		F02_1_47313	56456640	1
56156803	F.02.02.A0008_02	2	1	56356331	F.01.02.A0008_01	16	1	56456657	F03_0_33761	56456657	1
	F.02.02.A0008_03	2	1		F.01.02.A0008_02	16	1		F03_1_47357	56456657	1
56156940	H01_0_33887	56156940	1		F01_0_33692	56356331	1		F03_2_47359	56456657	1
56156948	H01_0_33887	56156948	1	56356437	F04_0_33781	56356437	1	56456662	F03_0_33761	56456662	1
56157178	I02_0_33958	56157178	1	56356545	G02_0_33833	56356545	1		F03_1_47357	56456662	1
	I02_1_66672	56157178	1		G02_1_33837	56356545	1		F03_2_47359	56456662	1
56157179	J01_0_33993	56157179	1	56356641	F.02.02.A0008_02	5	1	56456663	F03_0_33761	56456663	1
56157187	F03_0_33761	56157187	1		F.02.02.A0008_03	5	1		F03_1_47357	56456663	1
	F03_1_47357	56157187	1		F02_0_33722	56356641	1		F03_2_47359	56456663	1
	F03_2_47359	56157187	1		F02_1_47313	56356641	1	56456669	F.01.02.A0008_01	22	1
56157198	F03_0_33761	56157198	1	56356642	F.02.02.A0008_02	4	1		F.01.02.A0008_02	25	1
	F03_1_47357	56157198	1		F.02.02.A0008_03	4	1		F01_0_33692	56456669	1
	F03_2_47359	56157198	1		F02_0_33722	56356642	1	56457191	I02_0_33958	56457191	1
56157256	J01_0_33993	56157256	1		F02_1_47313	56356642	1		I02_1_66672	56457191	1
56157367	J01_0_33993	56157367	1	56356661	F.02.02.A0008_02	30	1	56457199	I02_0_33958	56457199	1
56157372	J01_0_33993	56157372	1		F.02.02.A0008_03	29	1	56556316	F04_0_33781	56556316	1
56157555	C01_0_33636	56157555	1		F02_0_33722	56356661	1	56556682	F.02.02.A0008_03	6	1
	C01_1_47278	56157555	1		F02_1_47313	56356661	1	56657196	I02_0_33958	56657196	1
	C01_2_74528	56157555	1	56356924	H01_0_33887	56356924	1		I02_1_66672	56657196	1



SPARE PARTS INSTANCE INDEX

Code	Parts Table	Pos.	Q.ty	Code	Parts Table	Pos.	Q.ty	Code	Parts Table	Pos.	Q.ty
57156652	F.02.02.A0008_02	23	1	58043053	G02_1_33837	58043053	1	58056155	I01_2_74568	58056155	1
	F.02.02.A0008_03	20	1	58043086	F.01.02.A0008_01	11	1	58056208	F03_1_47357	58056208	1
	F02_0_33722	57156652	1		F.01.02.A0008_02	11	1		F03_2_47359	58056208	1
	F02_1_47313	57156652	1		F01_0_33692	58043086	1	58056313	F04_0_33781	58056313	1
57256666	F03_1_47357	57256666	1	58043176	F04_0_33781	58043176	1	58056391	F.01.02.A0008_01	12	1
	F03_2_47359	57256666	1		J01_0_33993	58043176	1		F.01.02.A0008_02	12	1
58002429	I01_0_33919	58002429	1	58043344	I01_0_33919	58043344	1		F01_0_33692	58056391	1
	I01_1_47381	58002429	1		I01_1_47381	58043344	1	58056434	G01_0_33807	58056434	1
	I01_2_74568	58002429	1		I01_2_74568	58043344	1	58056447	E01_0_33671	58056447	1
58002538	I01_0_33919	58002538	100	58047662	I02_0_33958	58047662	1	58056580	I01_0_33919	58056580	1
	I01_1_47381	58002538	100		I02_1_66672	58047662	1		I01_1_47381	58056580	1
	I01_2_74568	58002538	100	58047875	G02_0_33833	58047875	1		I01_2_74568	58056580	1
58025866	G01_0_33807	58025866	1		G02_1_33837	58047875	1	58056593	I01_0_33919	58056593	1
58025867	G01_0_33807	58025867	1	58047885	G02_0_33833	58047885	1		I01_1_47381	58056593	1
58025868	G01_0_33807	58025868	1		G02_1_33837	58047885	1		I01_2_74568	58056593	1
58025869	G01_0_33807	58025869	1	58048000	I02_0_33958	58048000	1	58056596	I01_0_33919	58056596	1
58026222	I01_0_33919	58026222	1		I02_1_66672	58048000	1		I01_1_47381	58056596	1
	I01_1_47381	58026222	1	58048005	I02_0_33958	58048005	1		I01_2_74568	58056596	1
	I01_2_74568	58026222	1		I02_1_66672	58048005	1	58056605	I01_0_33919	58056605	1
58042067	I01_0_33919	58042067	1	58048009	I01_0_33919	58048009	1		I01_1_47381	58056605	1
	I01_1_47381	58042067	1		I01_1_47381	58048009	1		I01_2_74568	58056605	1
	I01_2_74568	58042067	1		I01_2_74568	58048009	1	58056606	I01_0_33919	58056606	1
58042167	I01_0_33919	58042167	1	58051670	I01_0_33919	58051670	1		I01_1_47381	58056606	1
	I01_1_47381	58042167	1		I01_1_47381	58051670	1		I01_2_74568	58056606	1
	I01_2_74568	58042167	1		I01_2_74568	58051670	1	58056644	F03_0_33761	58056644	1
58042202	I01_0_33919	58042202	1	58052029	K01_0_34021	58052029	1		F03_1_47357	58056644	1
	I01_1_47381	58042202	1	58052160	K01_0_34021	58052160	1	58056646	F03_0_33761	58056646	1
	I01_2_74568	58042202	1	58052166	K01_0_34021	58052166	1		F03_1_47357	58056646	1
58043053	E01_0_33671	58043053	1	58052274	L01_0_49795	58052274	1	58056671	F03_0_33761	58056671	1
	F.02.02.A0008_02	31	1	58052280	L01_0_49795	58052280	1		F03_1_47357	58056671	1
	F.02.02.A0008_03	30	1	58052281	L01_0_49795	58052281	1		F03_2_47359	58056671	1
	F02_0_33722	58043053	1	58052327	L01_0_49795	58052327	1	58056680	F02_1_47313	58056680	1
	F02_1_47313	58043053	1	58056155	I01_0_33919	58056155	1	58056688	F03_2_47359	58056688	1
	G02_0_33833	58043053	1		I01_1_47381	58056155	1	58056812	I01_2_74568	58056812	1

SPARE PARTS INSTANCE INDEX

Code	Parts Table	Pos.	Q.ty	Code	Parts Table	Pos.	Q.ty	Code	Parts Table	Pos.	Q.ty
58056889	C01_0_33636	58056889	1	58057773	K01_0_34021	58057773	1	59056111	C01_1_47278	59056111	1
	C01_1_47278	58056889	1	58057774	K01_0_34021	58057774	1		C01_2_74528	59056111	1
	C01_2_74528	58056889	1	58093089	K01_0_34021	58093089	1	59056318	F04_0_33781	59056318	1
58056918	H01_0_33887	58056918	1	58125950	I02_0_33958	58125950	1	59056438	F04_0_33781	59056438	1
58056942	H01_0_33887	58056942	1		I02_1_66672	58125950	1	59056440	F04_0_33781	59056440	1
58056991	C01_0_33636	58056991	1	58147704	I01_0_33919	58147704	1	59056445	G01_0_33807	59056445	1
	C01_1_47278	58056991	1		I01_1_47381	58147704	1	59056547	G02_0_33833	59056547	1
	C01_2_74528	58056991	1		I01_2_74568	58147704	1		G02_1_33837	59056547	1
58057181	I02_0_33958	58057181	1	58150313	I01_0_33919	58150313	1	59056558	G01_0_33807	59056558	1
	I02_1_66672	58057181	1		I01_1_47381	58150313	1	59056573	G02_0_33833	59056573	1
58057211	I01_0_33919	58057211	1		I01_2_74568	58150313	1		G02_1_33837	59056573	1
	I01_1_47381	58057211	1	58156135	C01_2_74528	58156135	1	59056574	G02_0_33833	59056574	1
	I01_2_74568	58057211	1	58156156	I01_0_33919	58156156	1		G02_1_33837	59056574	1
58057295	I01_0_33919	58057295	1		I01_1_47381	58156156	1	59056583	G02_0_33833	59056583	1
	I01_1_47381	58057295	1		I01_2_74568	58156156	1		G02_1_33837	59056583	1
	I01_2_74568	58057295	1	58156448	F03_1_47357	58156448	1	59056584	G02_0_33833	59056584	1
58057342	I01_0_33919	58057342	1		F03_2_47359	58156448	1		G02_1_33837	59056584	1
	I01_1_47381	58057342	1	58156449	F03_0_33761	58156449	1	59056619	F.02.02.A0008_02	11	1
	I01_2_74568	58057342	1		F03_1_47357	58156449	1		F.02.02.A0008_03	10	1
58057357	I01_0_33919	58057357	1		F03_2_47359	58156449	1	59056628	F.01.02.A0008_01	2	1
	I01_1_47381	58057357	1	58156653	F03_0_33761	58156653	1		F01_0_33692	59056628	1
	I01_2_74568	58057357	1	58170021	F.02.02.A0008_02	13	1	59056649	F02_0_33722	59056649	1
58057374	J01_0_33993	58057374	1		F.02.02.A0008_03	12	1		F02_1_47313	59056649	1
58057420	I01_0_33919	58057420	1		F02_0_33722	58170021	1	59056667	F03_0_33761	59056667	1
	I01_1_47381	58057420	1		F02_1_47313	58170021	1		F03_1_47357	59056667	1
	I01_2_74568	58057420	1	58192747	F04_0_33781	58192747	1		F03_2_47359	59056667	1
58057645	J01_0_33993	58057645	1	58192748	F03_0_33761	58192748	1	59056712	F.01.02.A0008_02	2	1
	K01_0_34021	58057645	1	59015425	E01_0_33671	59015425	1	59056875	H01_0_33887	59056875	1
58057724	K01_0_34021	58057724	1	59047743	L01_0_49795	59047743	1	59056886	H01_0_33887	59056886	1
58057746	K01_0_34021	58057746	1	59047745	L01_0_49795	59047745	1	59056887	H01_0_33887	59056887	1
58057767	K01_0_34021	58057767	1	59056051	C01_0_33636	59056051	1	59056975	J01_0_33993	59056975	1
58057768	K01_0_34021	58057768	1		C01_1_47278	59056051	1	59057176	J01_0_33993	59057176	1
58057770	K01_0_34021	58057770	1		C01_2_74528	59056051	1	59057366	J01_0_33993	59057366	1
58057772	K01_0_34021	58057772	1	59056111	C01_0_33636	59056111	1	59057371	J01_0_33993	59057371	1

SPARE PARTS INSTANCE INDEX

Code	Parts Table	Pos.	Q.ty
59057504	C01_0_33636	59057504	1
	C01_1_47278	59057504	1
	C01_2_74528	59057504	1
59059551	L01_0_49795	59059551	1
59059561	L01_0_49795	59059561	1
59059571	L01_0_49795	59059571	1
59059591	L01_0_49795	59059591	1
59247884	D01_0_33654	59247884	1
	D01_1_47296	59247884	1
	D01_2_74551	59247884	1
59247971	D01_0_33654	59247971	1
	D01_1_47296	59247971	1
	D01_2_74551	59247971	1
59256280	D01_0_33654	59256280	1
	D01_1_47296	59256280	1
	D01_2_74551	59256280	1
59256315	F04_0_33781	59256315	1
59256665	F.02.02.A0008_02	15	1
	F.02.02.A0008_03	14	1
	F02_0_33722	59256665	1
	F02_1_47313	59256665	1
59256685	I02_1_66672	59256685	1
59256880	H01_0_33887	59256880	1
59257159	I01_0_33919	59257159	1
	I01_1_47381	59257159	1
	I01_2_74568	59257159	1
59257160	I01_0_33919	59257160	1
	I01_1_47381	59257160	1
	I01_2_74568	59257160	1
59257195	I02_0_33958	59257195	1
59259555	L01_0_49795	59259555	1
59259563	L01_0_49795	59259563	1
59259567	L01_0_49795	59259567	1
59259578	L01_0_49795	59259578	1

Code	Parts Table	Pos.	Q.ty
59259580	L01_0_49795	59259580	1
59259598	L01_0_49795	59259598	1
92243685	L01_0_49795	92243685	1
92457794	L01_0_49795	92457794	1
92459580	L01_0_49795	92459580	1
F0810505010	J01_0_33993	F0810505	1
F0844273090	F.02.02.A0008_02	14	1
	F.02.02.A0008_03	13	1
	F02_0_33722	F0844273	1
	F02_1_47313	F0844273	1